

PERIMETER WALK LEGEND - TILE FINISHES

- NOTE:**
- EMPIRE TILE MUST MATCH EXISTING EMPIRE SERIES
- T11 TILE 11: "CROSSVILLE EMPIRE" (28"x14" VS77) PARISIAN WHITE MATT (UP)
 - T12 TILE 12: "CROSSVILLE EMPIRE" (28"x14" VS77) EMPERORS GOLD MATT(UP)
 - T13 TILE 13: "CROSSVILLE EMPIRE" (14"x14" VS84) LAUREL GREEN (UP)
 - T14 TILE 14: "CROSSVILLE EMPIRE" (28"x14" VS77) PARISIAN WHITE PO.
 - 15 TILE 15: 9'X9' MOSAIC (APPROX), SEE SPECIFICATIONS.
 - T16 TILE 16: "CROSSVILLE EMPIRE" (7" x 7" VS77) PARISIAN WHITE MATT (UPS)
 - T17 TILE 17: BULL NOSE MTM MASTERTILE BOTTICINO 3/4"x3/4"x12" OR APPROVED EQUAL (TRANSITION BETWEEN WALL TILE AND NEW DRY WALL ABOVE)
 - T18 TILE 18: SAME AS T14 OVER EXISTING GLASS BLOCK WALL
 - WO: WALK OFF'S SEE SPECIFICATIONS

PERIMETER WALK LEGEND - PAINT FINISHES

- P 11: SHERWIN WILLIAMS LATEX ACRYLIC "PROMAR 200", SATIN, (MATCH EXISTING)
- P 12: SHERWIN WILLIAMS LATEX ACRYLIC "PROMAR 200", SATIN, (MATCH EXISTING)
- P 13: SHERWIN WILLIAMS LATEX ACRYLIC "PROMAR 200", SATIN, (MATCH EXISTING)

GENERAL NOTES:

- A. SIDES OF ALL BRIDGES - P11
- B. ALL SIDES & TRIANG. SKYLIGHTS RECEIVE P13
- G.C. RESPONSIBLE FOR DEMOLITIONING EXISTING EXISTING FLOOR TILE + SLAB PREP FOR NEW TILE, WHEREVER NEW FLOOR TILE INDICATED.
- G.C. TO TOUCH UP DOOR & WINDOW TRIM AS NEEDED IN PERIMETER WALKWAY.
- G.C. TO SUPPLY & APPLY FASTEN STAINLESS STEEL CORNER GUARDS TO ALL OUTSIDE CORNERS OF LEVEL 1 TERMINAL, UP TO 8'-0" AFF OR CLNG (WHICHEVER IS LOWER), PUBLIC AREAS ONLY, SEE TECH. SPECS FOR FABRICATION.
- NOTE: SCALES INDICATED ARE ONLY VALID AT FULL SIZE PRINT (30"x42")

LIFE SAFTY AND ELECTRICAL LEGEND

- | | | | |
|---|------------------------|---|--|
| A | STROBE LIGHT/HORN | G | SIGN |
| B | FIRE ALARM/ PULL | H | FIRE SHUTTER |
| C | FIRE EXTINGUISHER CAB. | I | DUPLEX OUTLET DIRECT CONNECT TO SMART CART |
| D | DUPLEX OUTLET | J | BLANK PLATE |
| E | PHONE JACKS | K | BLANK DUPLEX |
| F | THERMOSTAT SWITCH | L | 8X8 EXHAUST FAN |
| G | SIGN | | |

NOTE: COORDINATE TILE CONTRACTOR IS RESPONSIBLE FOR COORDINATION OF A CONTINUOUS TILE & GROUT PATTERN AT LINE OF TRANSITION OF ALL DOOR OPENINGS LEADING INTO THE TERMINAL.

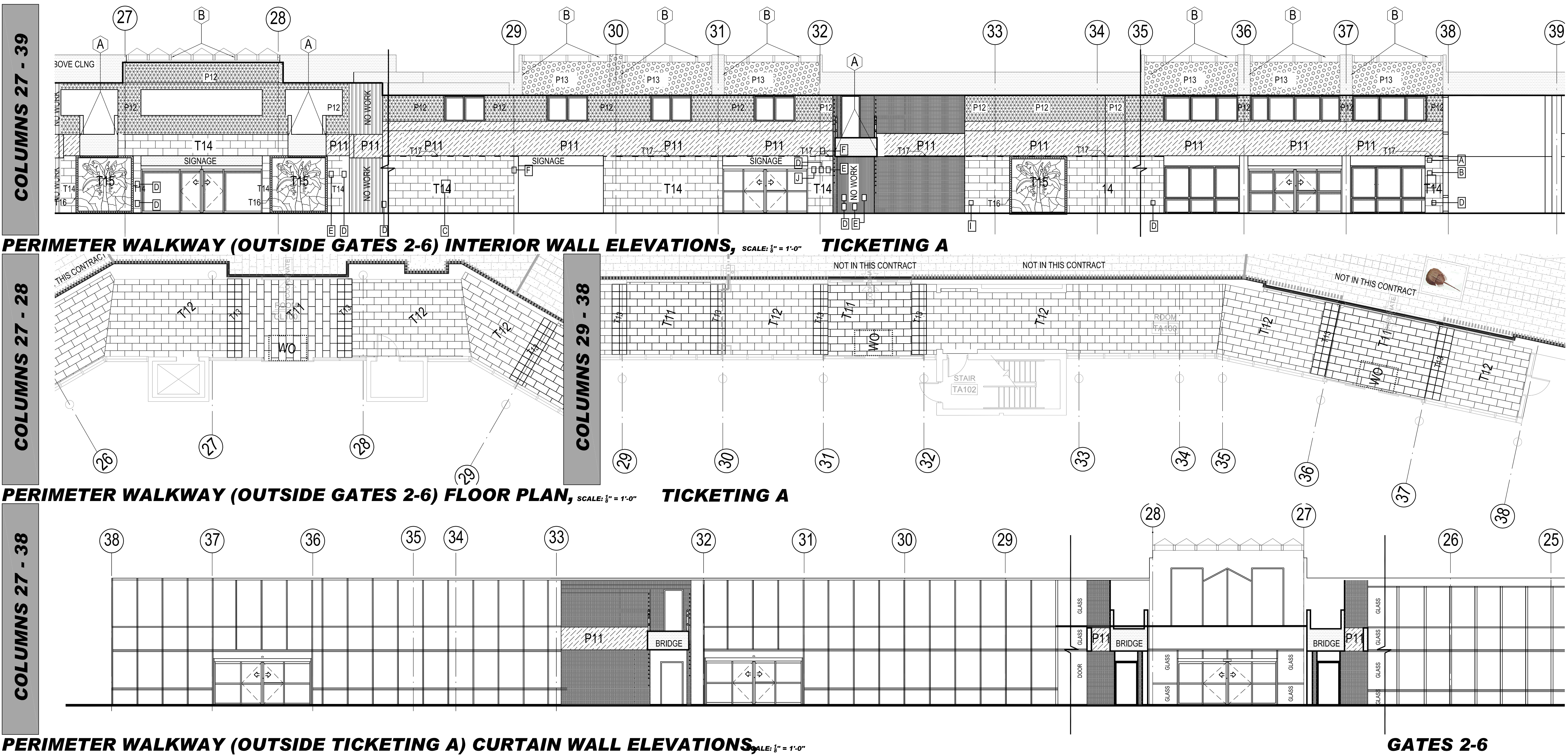
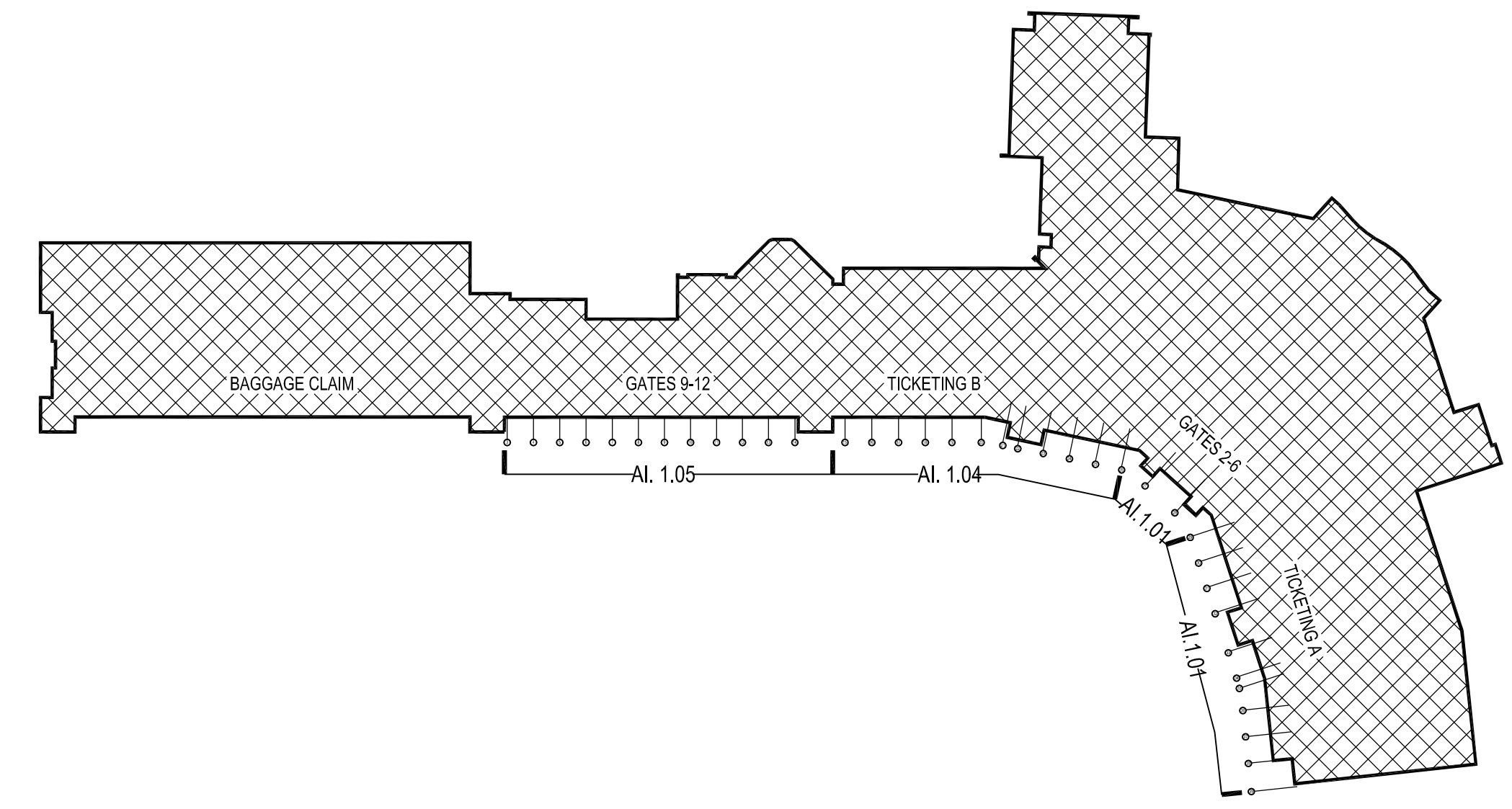

**ECONOMIC STIMULUS PROJECT
THE PERIMETER WALKWAY**

REVISIONS

No.	Description	Date	By

Designed by: _____ Drawn by: _____ Checked by: _____

Project Name: _____

Drawing Name: **GATES 2-6 & TICKETING A FINISHES**

LPA Project Number: **AR178014** FAA AIP Project Number: _____

Date: **04.02.2009** Division: _____

Drawing Number: **WI-1.01**

A:ALL.DWG
Plotted by: D:\E2009 on 4/2/2009 8:31:41 PM
A:1.01_422009 8:31:21 PM