

Demolition Standard Notes

1. The demo and new work for this project is to be phased. Refer to the Architectural drawings for the project phasing and additional notes and requirements regarding demolition.
2. All structural work requiring demolition shall be coordinated with the Structural Engineer/Threshold Inspector prior to beginning any demolition.
3. All building systems work requiring demolition shall be coordinated with the Airport Operations and the Airport Engineer prior to beginning any demolition.
4. All new work is to be completed and inspected by the local Authority Having Jurisdiction (AHJ) with-in each phase prior to being turned over to the Airport for public occupancy.

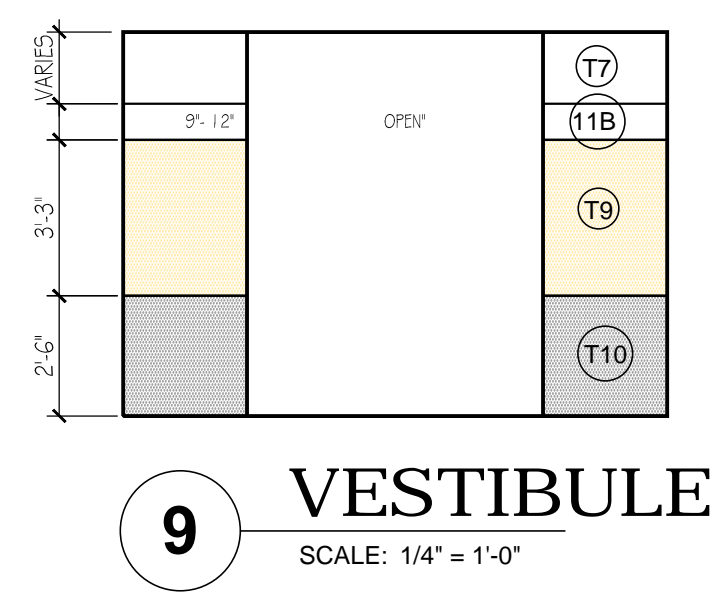
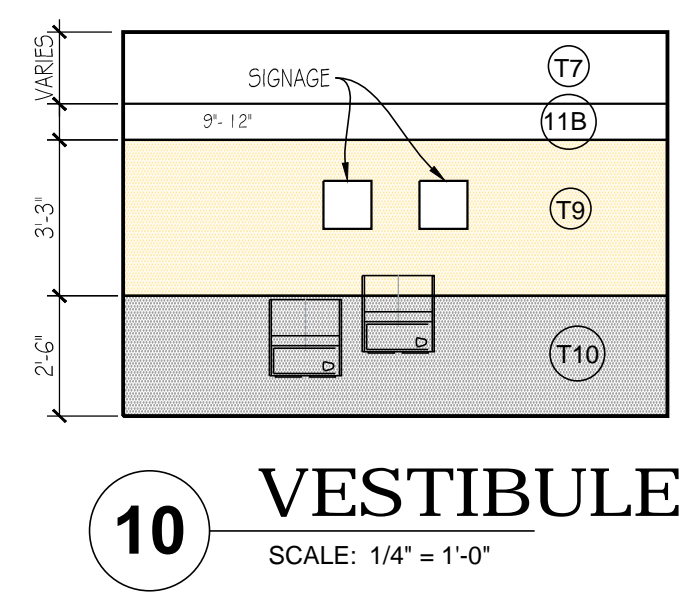

RESTROOM FINISHES LEGEND

FLOOR TILE

12 ALL RESTROOM FLOORS = 18" X 18" CROSSVILLE- "AMERICANA" GOLD RUSH TO MATCH EXISTING.

INCLINE LINES TO DRAINS - TILES WILL BE CUT ALONG THESE LINES.

GROUT:
ALL TILE SHALL RECEIVE: CUSTOM BUILDING PRODUCTS- PRISM SURE COLOR GROUT COLOR: #09 "NATURAL GRAY".

WALL FINISH

T7 CROSSVILLE, LAMINAM- COLLECTION AVORIO LUCIDATOI L0016 5.6 - POLISHED 1MX3M INSTALL HORIZONTALLY

T8 MATCH EXISTING GLASS TILE BANDS IN GATES 2-6:
T8-A TOP ROW = 1 LISTELLO GLASS BAND, CROSSVILLE, WATER CRYSTAL LISTELLO 7/8" X 8" EBB TIDE, SEASPRAY (OLIVE) IRRIDESCENT#060 OR EQUAL
T8-B BTM ROWS = CROSSVILLE, WATERCRYSTAL MOSAICS 1"X1" SUNSPRAY (BROWN) #W6020 101.013 OR EQUAL

T9 CROSSVILLE, LAMINAM 1MX3M INSTALL HORIZONTALLY NATURALI - TRAVERTINO ROMANO LUCIDATO 5.6 - POLISHED W/HYDROTEC

T10 CROSSVILLE, LAMINAM 1MX3M PANEL - INSTALL HORIZONTALLY "KAURI" -BEIGE-L4451 W/ HYDROTECT PRESTINE FINISH

T11a WOMENS: HANDMADE MOSAIC TILE BY "E.TERRY LEONARD- 941-993-8575, (MOSAICS NOT IN REGULAR TILE CONTRACT, REFER TO MOSAICS ALLOWANCE)" TO "MATCH EXISTING" SEE DRAWINGS FOR DESIGNS

T11b MENS: HANDMADE MOSAIC TILE BY "E.TERRY LEONARD- 941-993-8575, (MOSAICS NOT IN REGULAR TILE CONTRACT, REFER TO MOSAICS ALLOWANCE)" TO "MATCH EXISTING" SEE DRAWINGS FOR DESIGNS

T14 WOMEN'S RESTROOM MOSAIC WALL FEATURE BY MOSAIC TILEIST

T15 MEN'S RESTROOM MOSAIC WALL FEATURE BY MOSAIC TILEIST

T16 HOLD ROOM (100) MOSAIC TILE FEATURE WALLS BY MOSAIC TILEIST REF. DETAILS SHEET 4.04

PAINT:

SHERWIN WILLIAMS "SUPER PAINT" - 200 LINE", MATCH BENJAMIN MOORE (BM) COLORS IN SHERWIN WILLIAMS BRAND PAINT:

P-1 LATEX ENAMEL-METAL PAINT- ALL HOLLOW METAL DOORS-INTERIOR= BM #1038 EVERLASTING- SATIN FINISH

P-2 LATEX ENAMEL-METAL PAINT-ALL HOLLOW METAL DOOR CASINGS(INTERIOR)= BM #1044 LIGHTHOUSE LANDING- SATIN FINISH

P-3 LATEX ACRYLIC - SCRUBBABLE BM# 1038-EVERLASTING- SATIN FINISH-SHERWIN WILLIAMS PRO_MAR 200 ES(EGGSHELL)

P-4 LATEX ACRYLIC, SHERWIN WILLIAMS COLOR: SW#7008-ALABASTER- ANY PAINT NEEDED IN CEILING AREAS, AND BULKHEADS LEADING TO CLG.S

P-5 LATEX ENAMEL, SCRUBBABLE, SATIN FINISH, BM# 1044 LIGHTHOUSE LANDING- AS NEEDED ON ANY WOOD TRIM REQUIRING PAINT FINISH.

NOTES:

- 1.0 ALL RESTROOM PARTITIONS & URINAL SCREENS: CORIAN BURLED BEACH
- 2.0 ALL RESTROOM MONOLITHIC SINK INTEGRAL BOWLS VANITY, SPLASH & SIDESPLASH: CORIAN "CILANTRO"
- 3.0 MIRRORS @ LARGE VANITIES (MORE THAN 1 SINK BOWL: CORNER TO CORNER UP TO CLG, NO MOLDING@SEAMS, SS-J-MOLD @ BOTTOM CUT TO RECEIVE PAPER TOWEL DISPENSER.

GENERAL NOTE:

REFER TO ARCHITECTURAL DRAWINGS FOR PHASING.

THE GC SHALL BE RESPONSIBLE FOR THE APPROPRIATE SUBSTRATE FOR MOSAIC TILE MURALS AND MOSAIC LISTELLO BANDS. GC TO COORDINATE WITH MOSAIC TILEIST AND OWNER. GC TO COORDINATE WITH OWNER AND OWNER'S AGENTS ON ALL ALLOWANCE ITEMS.

- SEATING: REFER TO SEATING ALLOWANCE
- CARPET: REFER TO CARPET ALLOWANCE
- MOSAIC GRAPHIC TILE : REFER TO MOSAIC ALLOWANCE
- ALL SILLS TO RECEIVE T-5 UNLESS OTHERWISE NOTED
- ST.ST.CORNER GUARDS (CG): INSTALL AT ALL OUTSIDE CORNERS

WHETHER SHOWN OR NOT, CORNER GUARDS ARE FULL HT. EXCEPT AT WAINSCOT; AT WAINSCOT ALIGN CG WITH TOP OF WAINSCOT (WS) APPROX. .39" HIGH ONLY.

ACCESSORIES & FIXTURES TO MATCH GATES 7-10 RESTROOMS

11 BAGGAGE CLAIMS WEST RESTROOMS
SCALE: 1/4" = 1'-0"

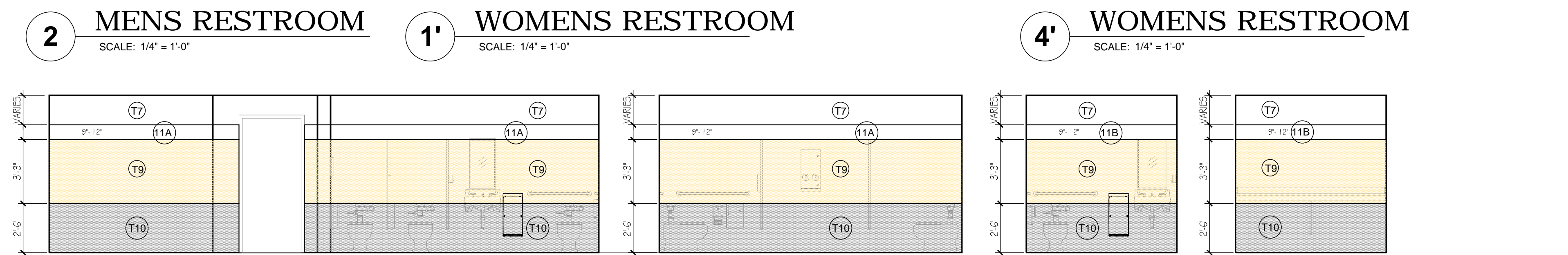
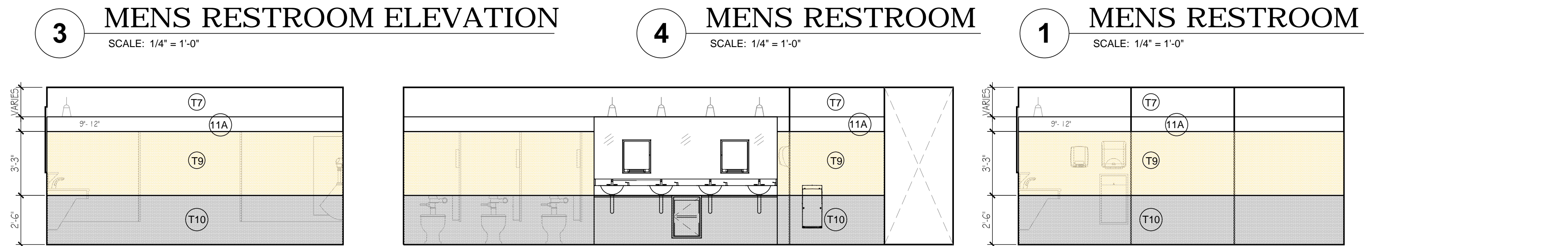
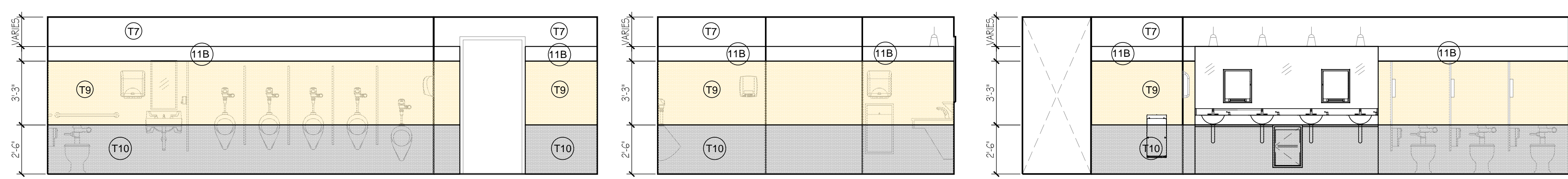

ST. PETE - CLEARWATER INTERNATIONAL AIRPORT

Michael Baker INTERNATIONAL
MICHAEL BAKER INTERNATIONAL, INC
5020 WEST LINEBAUGH AVE., SUITE 240
TAMPA, FL 33624
PHONE 813-889-3892 • FAX 813-889-3893
FLORIDA LICENSE # AA 00003054

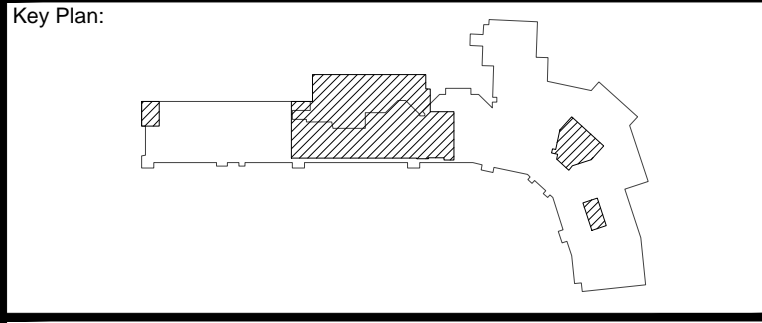

ISSUED FOR BIDDING ONLY

REVISIONS			
No.	Description	Date	By

Designed by: _____ Drawn by: _____ Checked by: _____

Project Name:
TERMINAL AREA IMPROVEMENTS PHASE III GATES 7-10 TERMINAL ADDITION

Drawing Name:
Baggage Claim Restroom Plans

Project Number: #140743 Division: Architecture

Date: SEPTEMBER 30, 2015

Drawing Number:
INT4.03

C:\USERS\GIGIMY\ARCHITECTURE\PIE GATES 7-10\DCOUNT_403_ENLARGED_PLAN\B/ELEVATIONS.DWG Plotted by: Sggn on 9/28/2015 6:17:57 PM