

GENERAL NOTE:

REFER TO ARCHITECTURAL DRAWINGS FOR PHASING

- SEATING: REFER TO SEATING ALLOWANCE
- CARPET: REFER TO CARPET ALLOWANCE
- MOSAIC GRAPHIC TILE : REFER TO MOSAIC ALLOWANCE
- ALL SILLS TO RECEIVE T-5 UNLESS OTHERWISE NOTED
- ST. ST. CORNER GUARDS (CG): INSTALL AT ALL OUTSIDE CORNERS WHETHER SHOWN OR NOT, CORNER GUARDS ARE FULL HT. EXCEPT AT WAINSCOT; AT WAINSCOT ALIGN CG WITH TOP OF WAINSCOT (WS) APPROX. 39" HIGH ONLY.

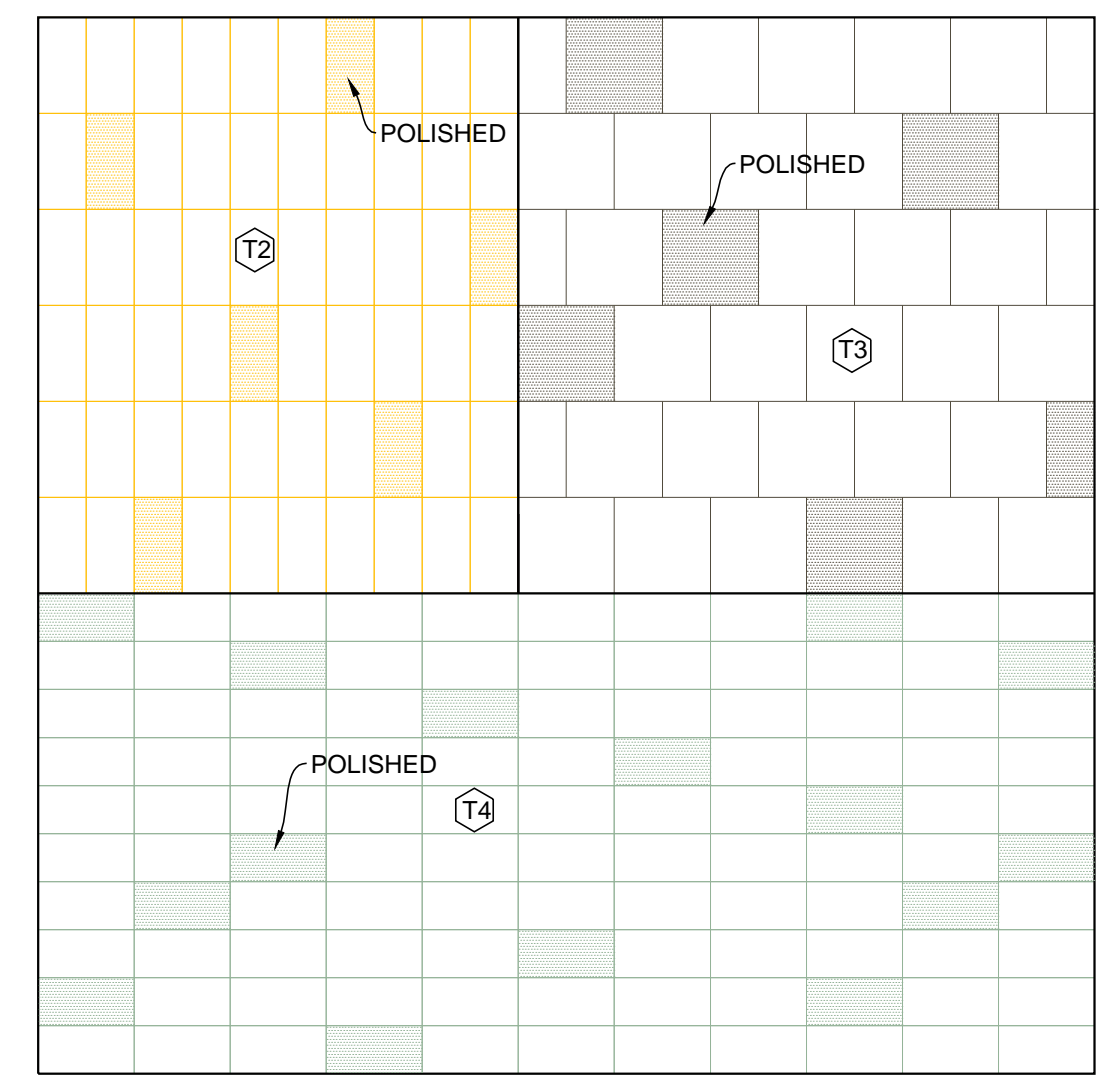
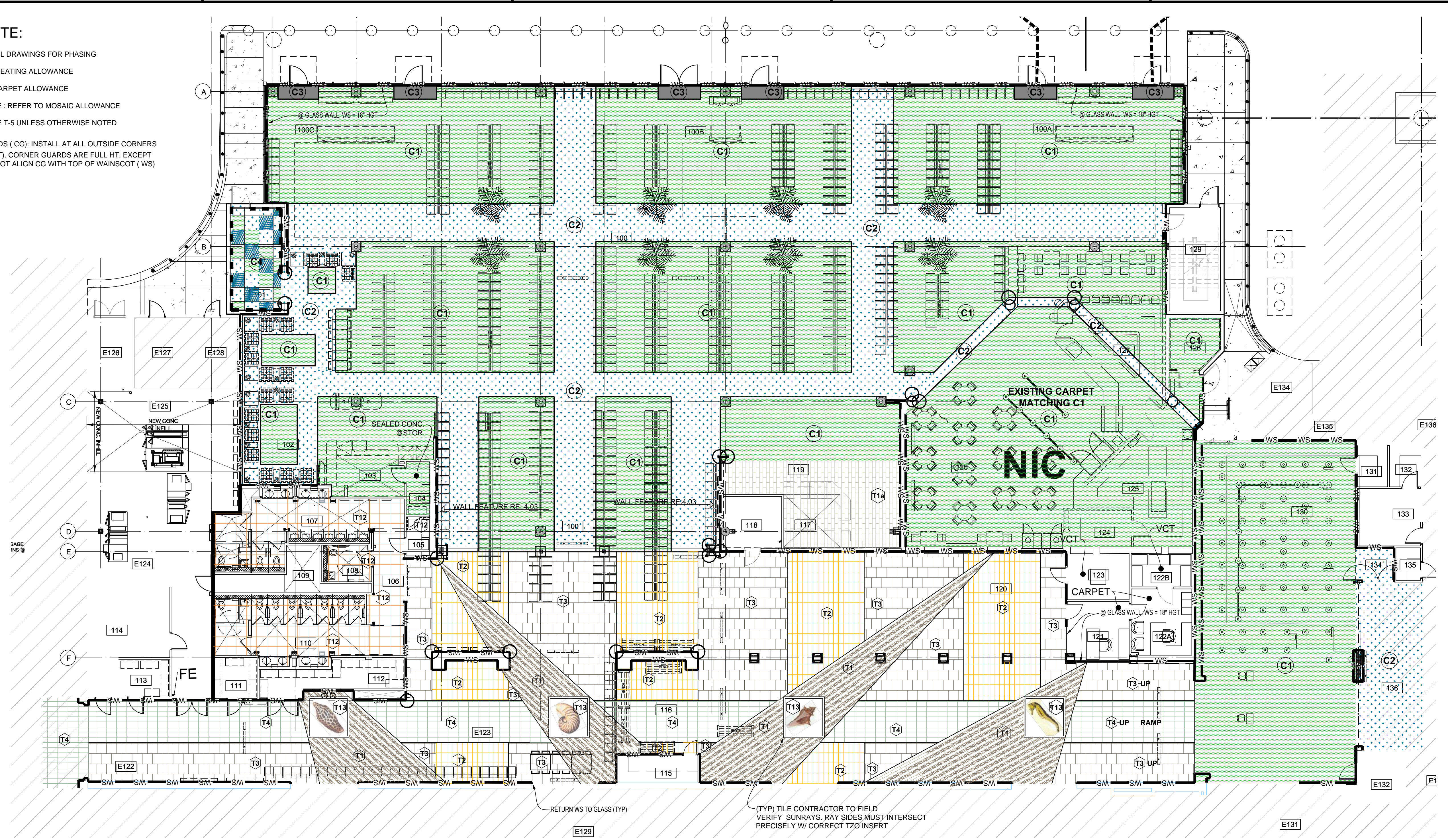

**GATES 7-10 AREA
T2, T3 & T4 SAMPLE PATTERN**
SCALE: 1/4" = 1'-0"

FLOOR FINISHES LEGEND & BASIS OF DESIGN

- CARPETS:**
- C1 MAIN PATTERN (WILTON, MATCH EXIST.)
 - C2 TWEED (WILTON, MATCH EXISTING)
 - C3 BLACK WALK OFF (MATCH EXISTING)
 - C4 KIDS ZONE RUBBER TILE, 3 COLOR CHECKER BOARD PATTERN, COLORS ALTERNATE.
- FLOOR TILE:**
- T1 ALTERNATING TILE (PO) & (UP) CROSSVILLE EMPIRE SERIES TO MATCH EXISTING IN BAGGAGE CLAIM, IN CORNICAN CREAM 6"x24" POLISHED (PO) CORNICAN CREAM 6"x24" UNPOLISHED (UP)
 - T2 CROSSVILLE EMPIRE SERIES TO MATCH EXISTING IN BAGGAGE CLAIM, IN EMPEROR'S GOLD (UP) 12"x24" VERT. ABUTTING BRICK PATTERN, SUBSTITUTE POLISHED TILE (PO) EVERY 8TH TILE (12.5%) IN A REPEATING PATTERN. RE: DETL 02/1.01
 - T3 CROSSVILLE EMPIRE SERIES TO MATCH EXISTING IN BAGGAGE CLAIM, IN PALAIS TAUPE (UP) 24"x24" OFFSET BRICK PATTERN, SUBSTITUTE POLISHED TILE (PO) EVERY 8TH TILE (12.5%) IN A REPEATING PATTERN. RE: DETL 02/1.01
 - T4 CROSSVILLE EMPIRE SERIES TO MATCH EXISTING IN BAGGAGE CLAIM, IN EMPRESS SILVER 12"x24" HORIZ. ABUTTING BRICK PATTERN, SUBSTITUTE POLISHED TILE (PO) EVERY 8TH TILE (12.5%) IN A REPEATING PATTERN. RE: DETL 02/1.01
 - T12 18"x18" CROSSVILLE, "AMERICANA" GOLD RUSH TO MATCH EXISTING. TURN TILE UP FOR BASE; BASE TO BE ONE TILE HIGH W/ SCHLUETER RONDEC CAP #125.
 - T13 EXISTING TZO DETAIL INSERT TO REMAIN
 - T2-UP, T3-UP, T4-UP IN AREA OF RAMP NO SUBSTITUTE PATTERN, T2, T3 & T4 IN UNPOLISHED (UP) ONLY.
- WALL FINISH:**
- WS T-5: WAINSCOT TILE BASE @ CROSSVILLE LAMINAM; I NATURAL/CREMA MARFIL 3.0 W/ SCHLUETER CAP #80, UNDER WINDOWS CUT TO FIT. REF DETAILS @ 4.03
 - CG: CORNER GUARDS. ALL OUTSIDE CORNERS RECEIVE CG WHETHER MARKED OR NOT
 - RUBBER BASE: 6" STRAIGHT BASE- DARK GRAY REF. SPEC.S
- PAINT:**
- SHERWIN WILLIAMS "SUPER PAINT" - 200 LINE", MATCH BENJAMIN MOORE (BM) COLORS IN SHERWIN WILLIAMS BRAND PAINT:
 - P-1 LATEX ENAMEL-METAL PAINT- ALL HOLLOW METAL DOORS-INTERIOR= BM #1038 EVERLASTING- SATIN FINISH
 - P-2 LATEX ENAMEL-METAL PAINT-ALL HOLLOW METAL DOOR CASINGS(INTERIOR)= BM #1044 LIGHTHOUSE LANDING- SATIN FINISH
 - P-3 LATEX ACRYLIC - SCRUBBABLE BM# 1038-EVERLASTING- SATIN FINISH-SHERWIN WILLIAMS PRO_MAR 200 ES(EGGSHELL)
 - P-4 LATEX ACRYLIC, SHERWIN WILLIAMS COLOR: SW#7008-ALABASTER- ANY PAINT NEEDED IN CEILING AREAS, AND BULKHEADS LEADING TO CLG.S
 - P-5 LATEX ENAMEL, SCRUBBABLE, SATIN FINISH, BM# 1044 LIGHTHOUSE LANDING- AS NEEDED ON ANY WOOD TRIM REQUIRING PAINT FINISH.
 - P-6 KIDSZONE: LATEX ACRYLIC-SCRUBBABLE-BM# 2018-50 " MORNING SUNSHINE" - SEMI-GLOSS
- GROUT:** ALL TILE SHALL RECEIVE: CUSTOM BUILDING PRODUCTS- PRISM SURE COLOR GROUT COLOR: #09 "NATURAL GRAY".



**GATES 7-10 AREA
FLOOR PLAN- FINISHES**
SCALE: 3/32" = 1'-0"

Demolition Standard Notes

1. The demo and new work for this project is to be phased. Refer to the Architectural drawings for the project phasing and additional notes and requirements regarding demolition.
2. All structural work requiring demolition shall be coordinated with the Structural Engineer/Threshold Inspector prior to beginning any demolition.
3. All building systems work requiring demolition shall be coordinated with the Airport Operations and the Airport Engineer prior to beginning any demolition.
4. All new work is to be completed and inspected by the local Authority Having Jurisdiction (AHJ) with-in each phase prior to being turned over to the Airport for public occupancy.



ST. PETE - CLEARWATER INTERNATIONAL AIRPORT

Michael Baker INTERNATIONAL
MICHAEL BAKER INTERNATIONAL, INC.
5020 WEST LINEBAUGH AVE., SUITE 240
TAMPA, FL 33624
PHONE 813-889-3892 • FAX 813-889-3893
FLORIDA LICENSE # AA 00003054

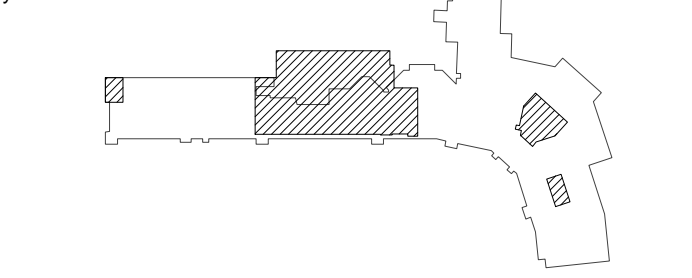

**CONFORMED DOCUMENTS
ISSUED FOR CONSTRUCTION
03-31-2016**

REVISIONS

No.	Description	Date	By
IR	ADDENDUM #2	01/20/16	SB

Designed by: KT Drawn by: SB Checked by: KT

**TERMINAL AREA IMPROVEMENTS
PHASE III
GATES 7-10 TERMINAL ADDITION**

**Floor Plan-
Ground Level
Gate 7-10**

Project Number: #140743 Division: Architecture

Date: NOVEMBER 24, 2015

INT 1.01

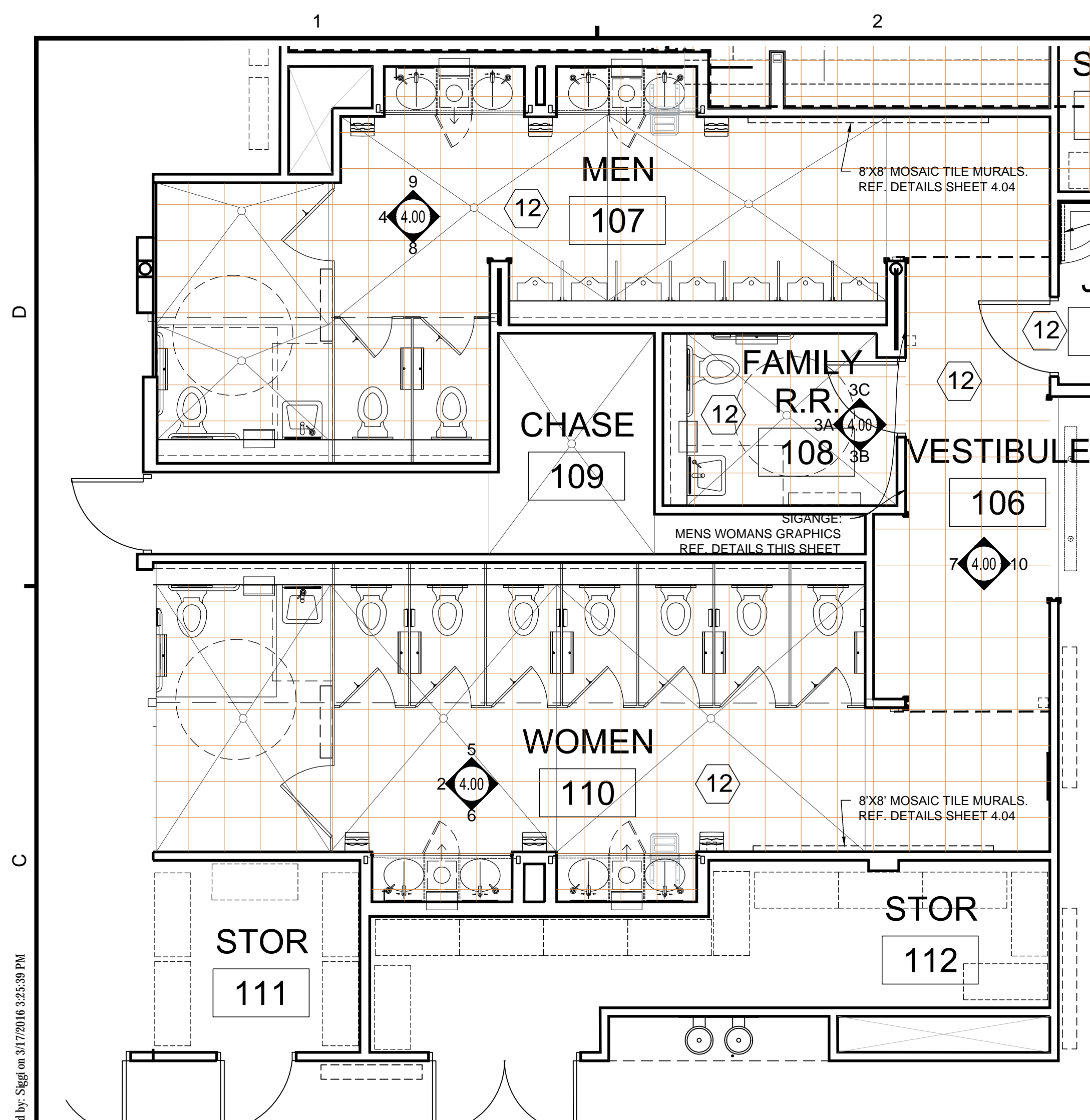

1 ENLARGED RESTROOM PLAN
SCALE: 1/4" = 1'-0"

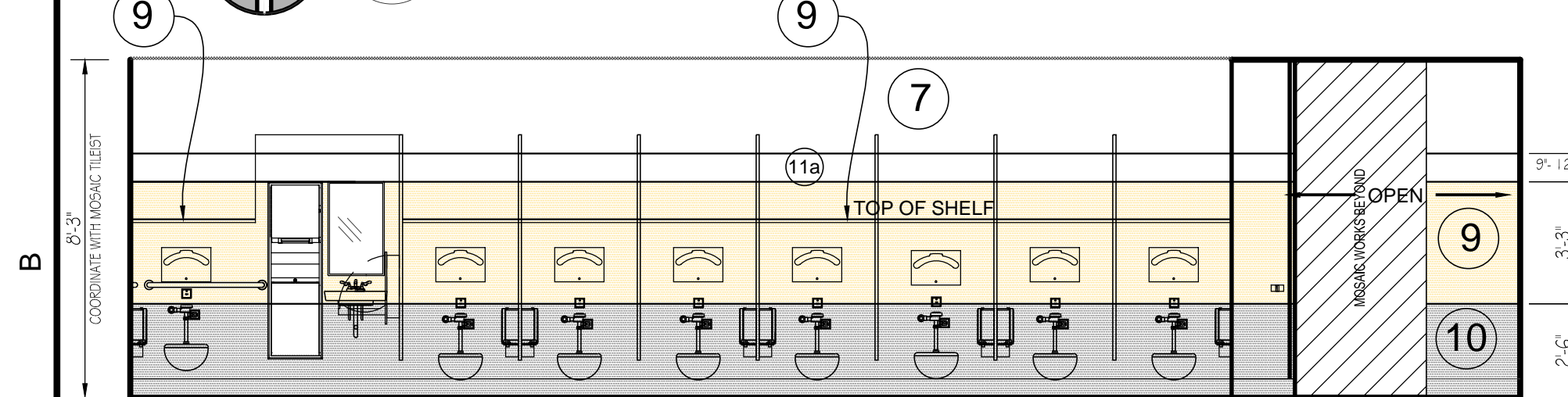

5 WOMENS RESTROOM ELEVATION
SCALE: 1/4" = 1'-0"

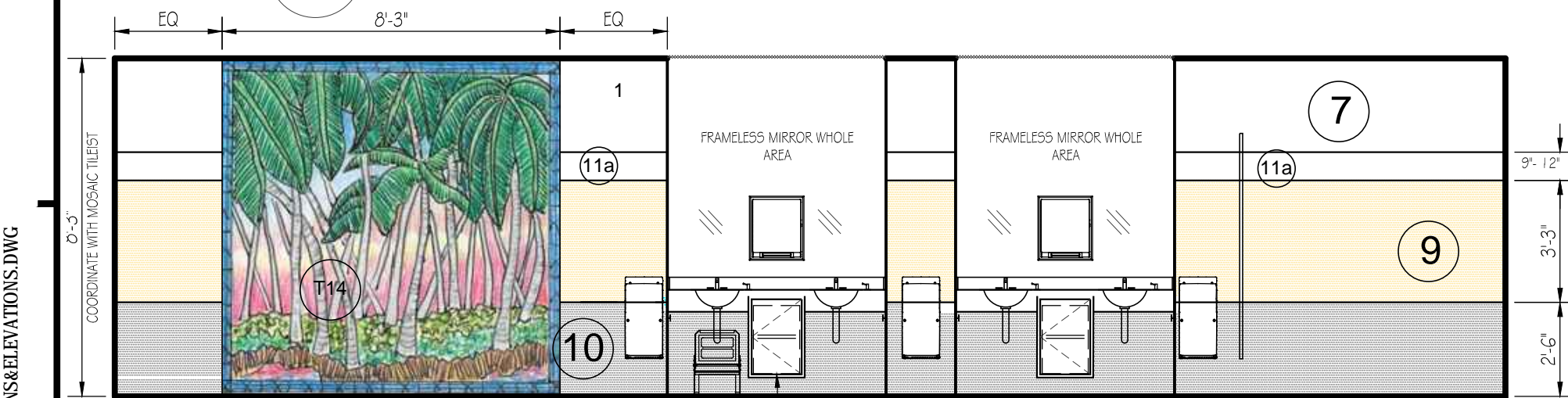

6 WOMENS RESTROOM ELEVATION
SCALE: 1/4" = 1'-0"

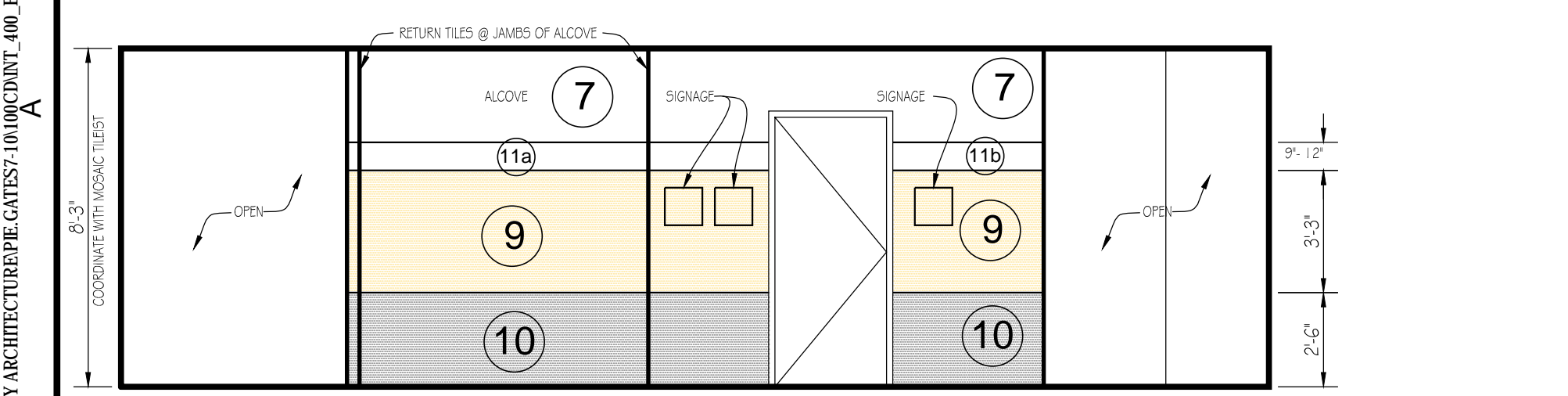

7 ENTRYWAY/VESTIBULE
SCALE: 1/4" = 1'-0"

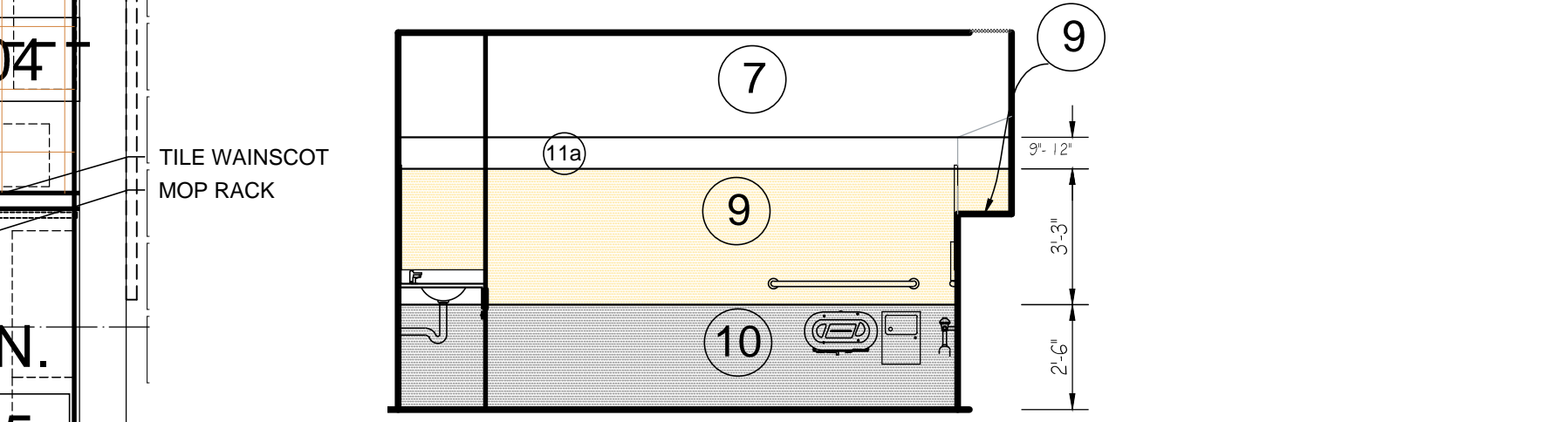

2 WOMENS RESTROOM ELEVATION
SCALE: 1/4" = 1'-0"

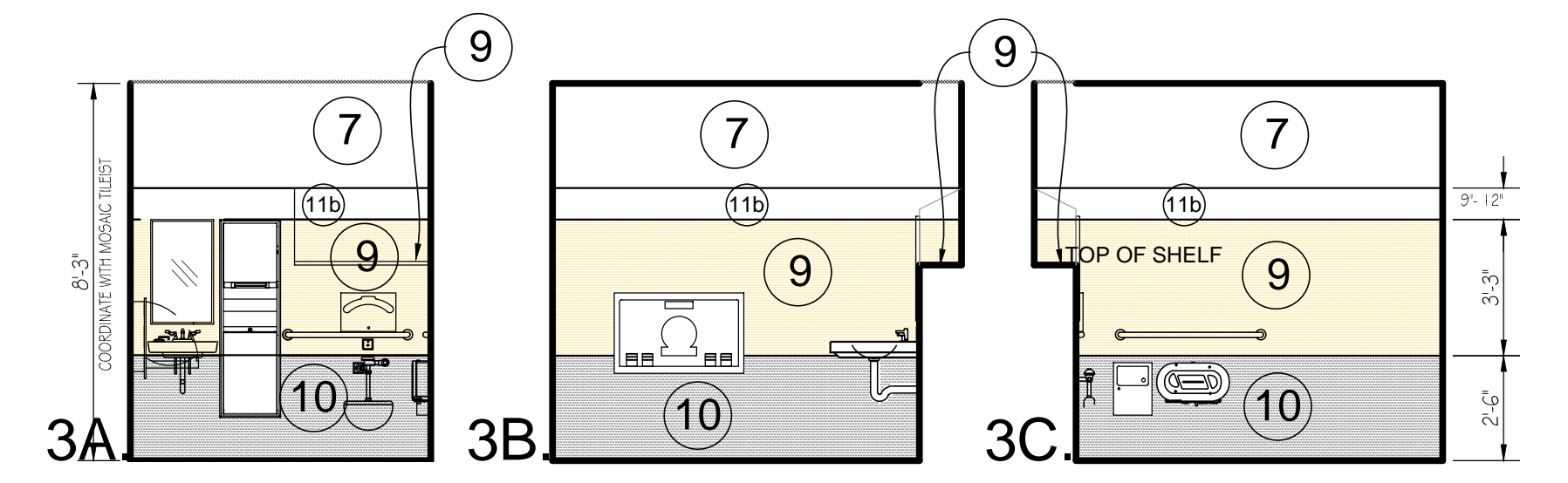

3 FAMILY RESTROOM ELEVATIONS
SCALE: 1/4" = 1'-0"

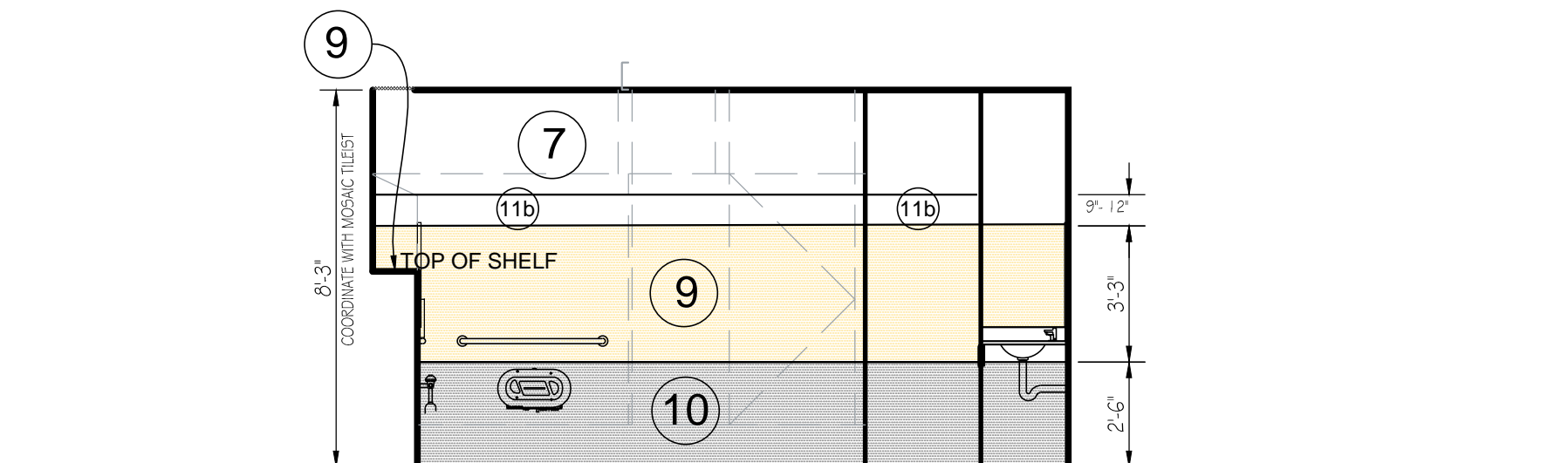

4 MENS RESTROOM ELEVATION
SCALE: 1/4" = 1'-0"

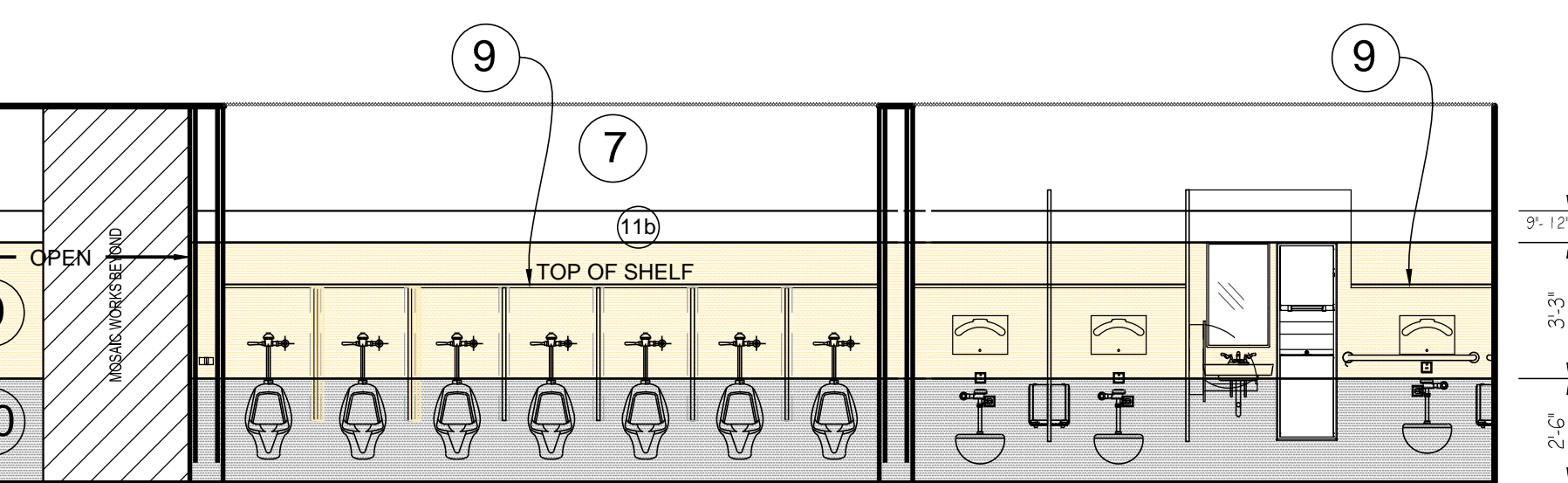

8 MENS RESTROOM ELEVATION
SCALE: 1/4" = 1'-0"

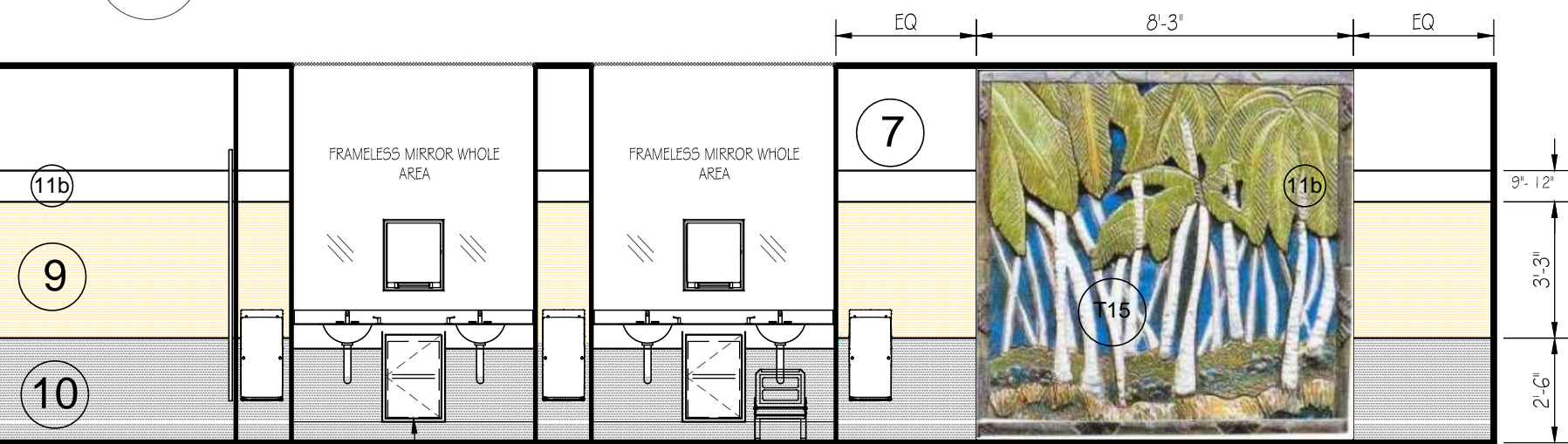

9 MENS RESTROOM ELEVATION
SCALE: 1/4" = 1'-0"

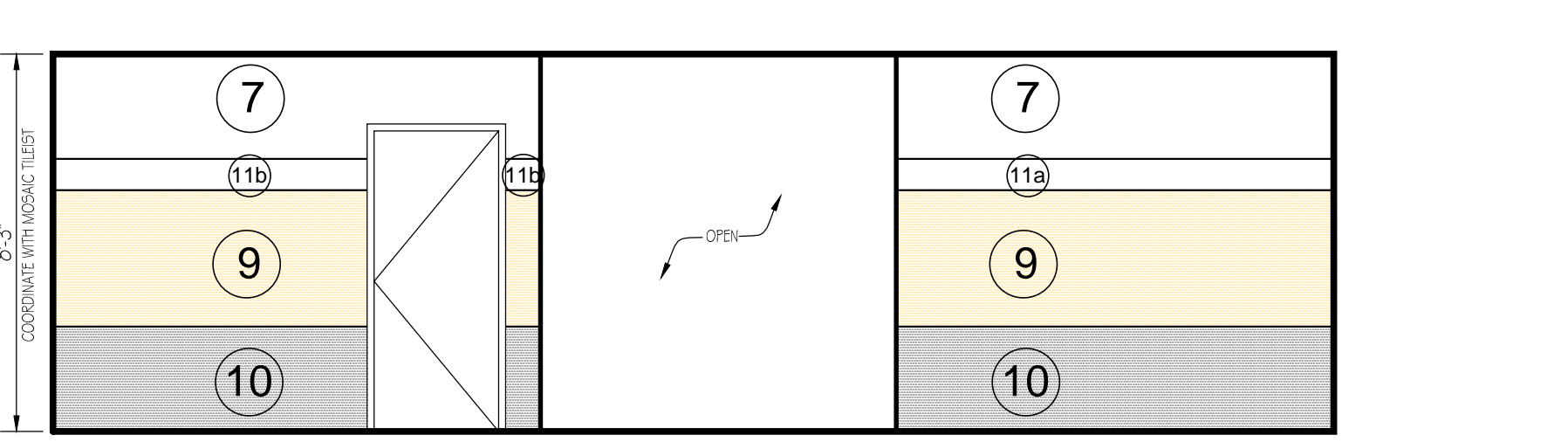

10 ENTRYWAY/ VESTIBULE
SCALE: 1/4" = 1'-0"

RESTROOM FINISHES LEGEND

FLOOR TILE
 12 ALL RESTROOM FLOORS = 18" X 18" CROSSVILLE "AMERICANA" GOLD RUSH TO MATCH EXISTING.
 INCLINE LINES TO DRAINS - TILES WILL BE CUT ALONG THESE LINES.
 GROUT:
 ALL TILE SHALL RECEIVE: CUSTOM BUILDING PRODUCTS- PRISM SURE COLOR GROUT COLOR: #09 "NATURAL GRAY".

WALL FINISH
 T7 CROSSVILLE, LAMINAM- COLLECTION AVORIO LUCIDATO L0016 5.6 - POLISHED 1MX3M INSTALL HORIZONTALLY
 T8 MATCH EXISTING GLASS TILE BANDS IN GATES 2-6:
 T8-A TOP ROW = 1 LISTELLO GLASS BAND, CROSSVILLE, WATER CRYSTAL LISTELLO 7/8" X 8" EBB TIDE, SEASPRAY (OLIVE) IRRIDESCENT#060 OR EQUAL.
 T8-B BTM ROWS = CROSSVILLE, WATERCRYSTAL MOSAICS 1"X1" SUNSPRAY (BROWN) #W6020 101.013 OR EQUAL.
 T9 CROSSVILLE, LAMINAM 1MX3M INSTALL HORIZONTALLY NATURALI - TRAVERTINO ROMANO LUCIDATO 5.6 - POLISHED W/HYDROTEC
 T10 CROSSVILLE, LAMINAM 1MX3M PANEL - INSTALL HORIZONTALLY "KAURI" -BEIGE-L4451 W/ HYDROTEC PRESTINE FINISH

T11a WOMENS: HANDMADE MOSAIC TILE BY "E.TERRY LEONARD- 941-993-8575, (MOSAICS NOT IN REGULAR TILE CONTRACT, REFER TO MOSAICS ALLOWANCE) " TO "MATCH EXISTING" SEE DRAWINGS FOR DESIGNS
 T11b MENS: HANDMADE MOSAIC TILE BY "E.TERRY LEONARD- 941-993-8575, (MOSAICS NOT IN REGULAR TILE CONTRACT, REFER TO MOSAICS ALLOWANCE) " TO "MATCH EXISTING" SEE DRAWINGS FOR DESIGNS

T14 WOMEN'S RESTROOM MOSAIC WALL FEATURE BY MOSAIC TILEIST
 T15 MEN'S RESTROOM MOSAIC WALL FEATURE BY MOSAIC TILEIST
 T16 HOLD ROOM (100) MOSAIC TILE FEATURE WALLS BY MOSAIC TILEIST REF. DETAILS SHEET 4.04

PAINT:
 SHERWIN WILLIAMS "SUPER PAINT" - 200 LINE", MATCH BENJAMIN MOORE (BM) COLORS IN SHERWIN WILLIAMS BRAND PAINT:
 P-1 LATEX ENAMEL-METAL PAINT- ALL HOLLOW METAL DOORS-INTERIOR= BM #1038 EVERLASTING- SATIN FINISH
 P-2 LATEX ENAMEL-METAL PAINT-ALL HOLLOW METAL DOOR CASINGS(INTERIOR)= BM #1044 LIGHTHOUSE LANDING- SATIN FINISH
 P-3 LATEX ACRYLIC - SCRUBBABLE BM# 1038-EVERLASTING- SATIN FINISH-SHERWIN WILLIAMS PRO_MAR 200 ES(EGGSHELL)
 P-4 LATEX ACRYLIC, SHERWIN WILLIAMS COLOR: SW#7008-ALABASTER- ANY PAINT NEEDED IN CEILING AREAS, AND BULKHEADS LEADING TO CLG.S
 P-5 LATEX ENAMEL, SCRUBBABLE, SATIN FINISH, BM# 1044 LIGHTHOUSE LANDING- AS NEEDED ON ANY WOOD TRIM REQUIRING PAINT FINISH.

NOTES:
 1.0 ALL RESTROOM PARTITIONS & URINAL SCREENS: CORIAN BURLED BEACH
 2.0 ALL RESTROOM MONOLITHIC SINK INTEGRAL BOWLS VANITY, SPLASH & SIDESPLASH: CORIAN 'CILANTRO'
 3.0 MIRRORS @ LARGE VANITIES (MORE THAN 1 SINK BOWL: CORNER TO CORNER UP TO CLG, NO MOLDING@SEAMS, SS J-MOLD @ BOTTOM CUT TO RECEIVE PAPER TOWEL DISPENSER.

GENERAL NOTE:
 REFER TO ARCHITECTURAL DRAWINGS FOR PHASING.
 THE GC SHALL BE RESPONSIBLE FOR THE APPROPRIATE SUBSTRATE FOR MOSAIC TILE MURALS AND MOSAIC LISTELLO BANDS. GC TO COORDINATE WITH MOSAIC TILEIST AND OWNER. GC TO COORDINATE WITH OWNER AND OWNER'S AGENTS ON ALL ALLOWANCE ITEMS.

• SEATING: REFER TO SEATING ALLOWANCE
 • CARPET: REFER TO CARPET ALLOWANCE
 • MOSAIC GRAPHIC TILE - REFER TO MOSAIC ALLOWANCE
 • ALL SILLS TO RECEIVE T-5 UNLESS OTHERWISE NOTED
 • ST.ST.CORNER GUARDS (CG); INSTALL AT ALL OUTSIDE CORNERS
 WHETHER SHOWN OR NOT, CORNER GUARDS ARE FULL HT. EXCEPT AT WAINSCOT; AT WAINSCOT ALIGN CG WITH TOP OF WAINSCOT W/ RONDEC #125(WS) APPROX. .39" HIGH ONLY.RE: INT4.04

SIGNAGE:
 MOSAIC GRAPHIC TILE SIGNAGE (REF MOSAIC ALLOWANCE), COORD. W/ MOSAIC TILE-IST.



ST. PETE - CLEARWATER INTERNATIONAL AIRPORT
Michael Baker INTERNATIONAL
 MICHAEL BAKER INTERNATIONAL, INC
 5020 WEST LINEBAUGH AVE., SUITE 240
 TAMPA, FL 33624
 PHONE 813-889-3892 • FAX 813-889-3893
 FLORIDA LICENSE # AA 00003054



Kelly Taafe Design Inc.
 KELLY TAAFFE DESIGN INC.
 KELLY TAAFFE NOTO
 2030 N DUNDEE ST. TAMPA, FL 33629
 KELLY@KELLYTAAFFEDESIGN.COM
 FL LIC # 0002289

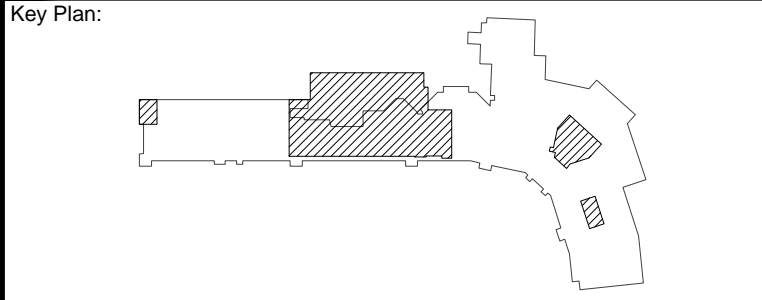

CONFORMED DOCUMENTS ISSUED FOR CONSTRUCTION
 03-31-2016
 ★★★★★

REVISIONS

No.	Description	Date	By
IR	ADDENDUM #2	01.20.16	SB

Designed by: KT Drawn by: SB Checked by: KT

Project Name:
TERMINAL AREA IMPROVEMENTS PHASE III GATES 7-10 TERMINAL ADDITION

Drawing Name:
Gates 7-10 Enlarged Restroom Plans & Interior Elevations

Project Number: #140743 Division: Architecture

Date: NOVEMBER 24, 2015

Drawing Number:
INT4.00

C:\USERS\GARY ARCHITECTURE\PIE\GATES7-10\DOC\INT_400_ENLARGED_PLANS\ELEVATIONS.DWG Paged by: Sleg on 3/17/2016 3:25:39 PM

Demolition Standard Notes

1. The demo and new work for this project is to be phased. Refer to the Architectural drawings for the project phasing and additional notes and requirements regarding demolition.
2. All structural work requiring demolition shall be coordinated with the Structural Engineer/Threshold Inspector prior to beginning any demolition.
3. All building systems work requiring demolition shall be coordinated with the Airport Operations and the Airport Engineer prior to beginning any demolition.
4. All new work is to be completed and inspected by the local Authority Having Jurisdiction (AHJ) with-in each phase prior to being turned over to the Airport for public occupancy.

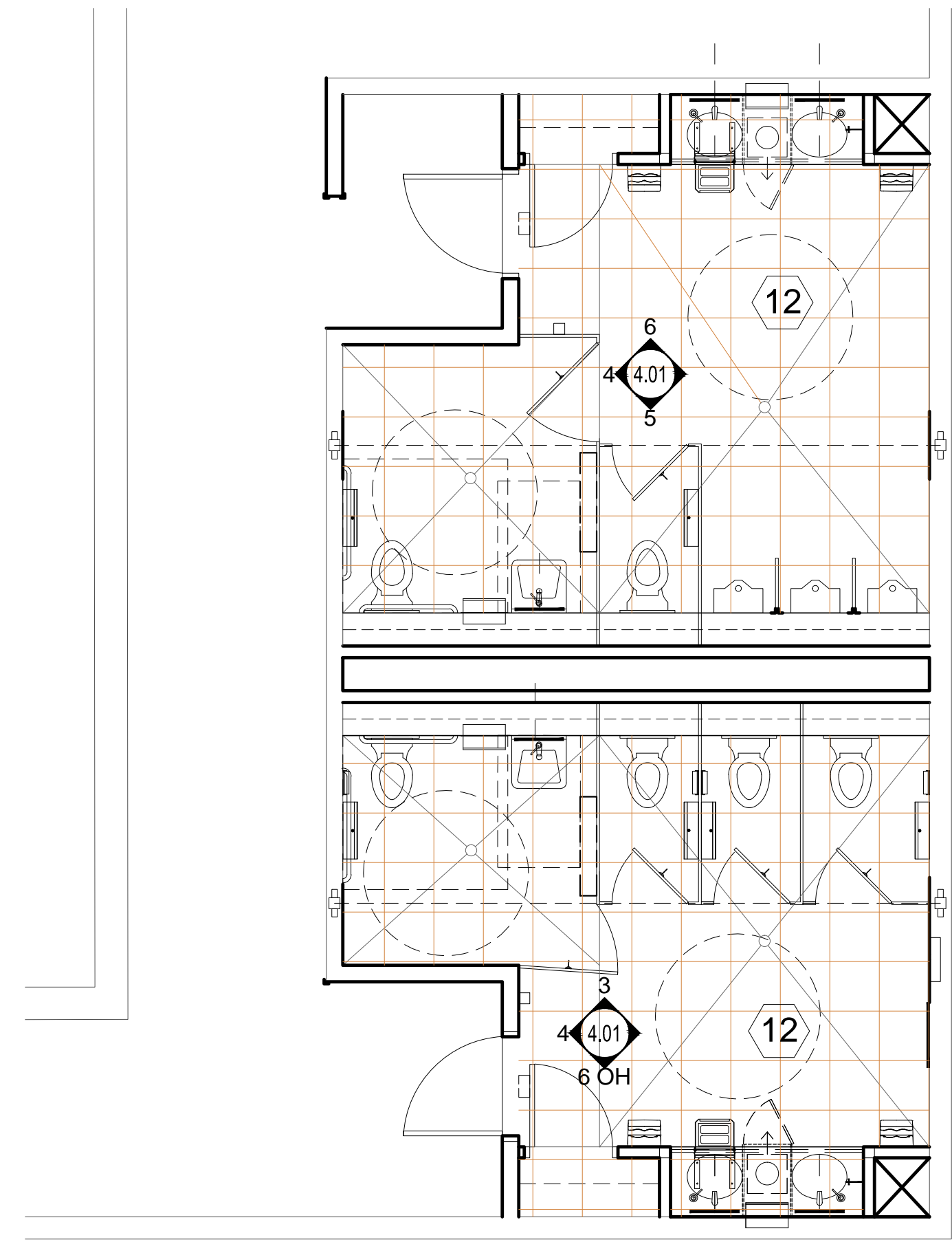

2 SECOND FLOOR EAST NEW WORK ENLARGED RESTROOM PLAN
SCALE: 1/4" = 1'-0"

RESTROOM FINISHES LEGEND

- FLOOR TILE**
- 12 ALL RESTROOM FLOORS = 18" X 18" CROSSVILLE- "AMERICANA " GOLD RUSH TO MATCH EXISTING.
 - INCLINE LINES TO DRAINS - TILES WILL BE CUT ALONG THESE LINES.
- GROUT:**
ALL TILE SHALL RECEIVE: CUSTOM BUILDING PRODUCTS- PRISM SURE COLOR GROUT COLOR: #09 "NATURAL GRAY".

- WALL FINISH**
- T7 CROSSVILLE, LAMINAM- COLLECTION AVORIO LUCIDATOI L0016 5.6 - POLISHED 1MX3M INSTALL HORIZONTALLY
 - T8 MATCH EXISTING GLASS TILE BANDS IN GATES 2-6:
T8-A TOP ROW = 1 LISTELLO GLASS BAND, CROSSVILLE, WATER CRYSTAL LISTELLO 7/8" X 8" EBB TIDE, SEASPRAY (OLIVE) IRRIDESCENT#060 OR EQUAL.
T8-B BTM ROWS = CROSSVILLE, WATERCRYSTAL MOSAICS 1"X1" SUNSPRAY (BROWN) #W6020 101.013 OR EQUAL.
 - T9 CROSSVILLE, LAMINAM 1MX3M INSTALL HORIZONTALLY NATURALI - TRAVERTINO ROMANO LUCIDATO 5.6 - POLISHED W/HYDROTEC
 - T10 CROSSVILLE, LAMINAM 1MX3M PANEL - INSTALL HORIZONTALLY "KAURI" -BEIGE-L4451 W/ HYDROTECT PRESTINE FINISH
 - T11a WOMENS: HANDMADE MOSAIC TILE BY "E.TERRY LEONARD- 941-993-8575, (MOSAICS NOT IN REGULAR TILE CONTRACT, REFER TO MOSAICS ALLOWANCE)" TO "MATCH EXISTING" SEE DRAWINGS FOR DESIGNS
 - T11b MENS: HANDMADE MOSAIC TILE BY "E.TERRY LEONARD- 941-993-8575, (MOSAICS NOT IN REGULAR TILE CONTRACT, REFER TO MOSAICS ALLOWANCE)" TO "MATCH EXISTING" SEE DRAWINGS FOR DESIGNS

- T14 WOMEN'S RESTROOM MOSAIC WALL FEATURE BY MOSAIC TILEIST
- T15 MEN'S RESTROOM MOSAIC WALL FEATURE BY MOSAIC TILEIST
- T16 HOLD ROOM (100) MOSAIC TILE FEATURE WALLS BY MOSAIC TILEIST REF. DETAILS SHEET 4.03

- PAINT:**
- SHERWIN WILLIAMS "SUPER PAINT" - 200 LINE", MATCH BENJAMIN MOORE (BM) COLORS IN SHERWIN WILLIAMS BRAND PAINT:
- P-1 LATEX ENAMEL-METAL PAINT- ALL HOLLOW METAL DOORS-INTERIOR= BM #1038 EVERLASTING- SATIN FINISH
 - P-2 LATEX ENAMEL-METAL PAINT-ALL HOLLOW METAL DOOR CASINGS(INTERIOR)= BM #1044 LIGHTHOUSE LANDING- SATIN FINISH
 - P-3 LATEX ACRYLIC - SCRUBBABLE BM# 1038-EVERLASTING- SATIN FINISH-SHERWIN WILLIAMS PRO_MAR 200 ES(EGGSHELL)
 - P-4 LATEX ACRYLIC, SHERWIN WILLIAMS COLOR: SW#7008-ALABASTER- ANY PAINT NEEDED IN CEILING AREAS, AND BULKHEADS LEADING TO CLG.S
 - P-5 LATEX ENAMEL, SCRUBBABLE, SATIN FINISH, BM# 1044 LIGHTHOUSE LANDING- AS NEEDED ON ANY WOOD TRIM REQUIRING PAINT FINISH.

- NOTES:**
- 1.0 ALL RESTROOM PARTITIONS & URINAL SCREENS: CORIAN BURLED BEACH
 - 2.0 ALL RESTROOM MONOLITHIC SINK INTEGRAL BOWLS VANITY, SPLASH & SIDESPLASH: CORIAN "CILANTRO"
 - 3.0 MIRRORS @ LARGE VANITIES (MORE THAN 1 SINK BOWL: CORNER TO CORNER UP TO CLG, NO MOLDING@SEAMS, SS J-MOLD @ BOTTOM CUT TO RECEIVE PAPER TOWEL DISPENSER.

GENERAL NOTE:

REFER TO ARCHITECTURAL DRAWINGS FOR PHASING.

THE GC SHALL BE RESPONSIBLE FOR THE APPROPRIATE SUBSTRATE FOR MOSAIC TILE MURALS AND MOSAIC LISTELLO BANDS. GC TO COORDINATE WITH MOSAIC TILEIST AND OWNER. GC TO COORDINATE WITH OWNER AND OWNER'S AGENTS ON ALL ALLOWANCE ITEMS.

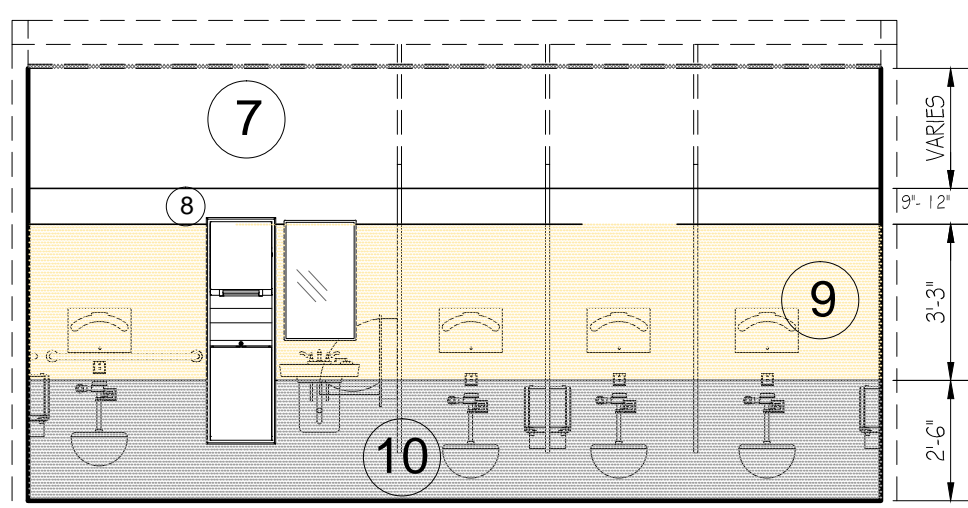

3 SECOND FLOOR EAST WOMENS RESTROOM ELEVATION
SCALE: 1/4" = 1'-0"

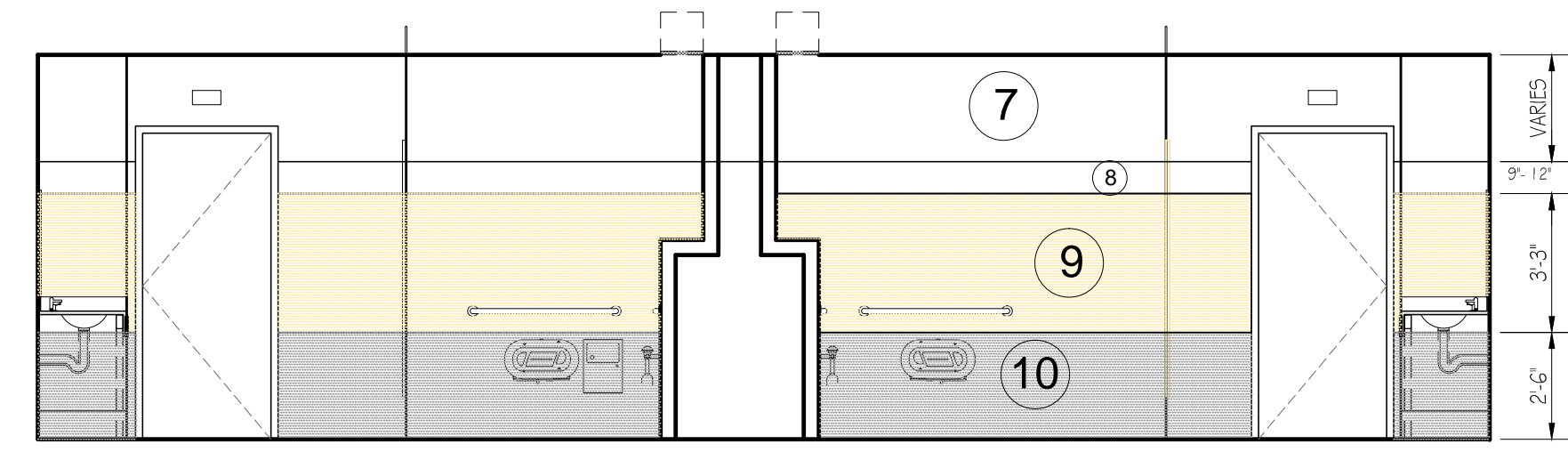

4 SECOND FLOOR EAST MENS/WOMENS RESTROOM ELEVATION
SCALE: 1/4" = 1'-0"

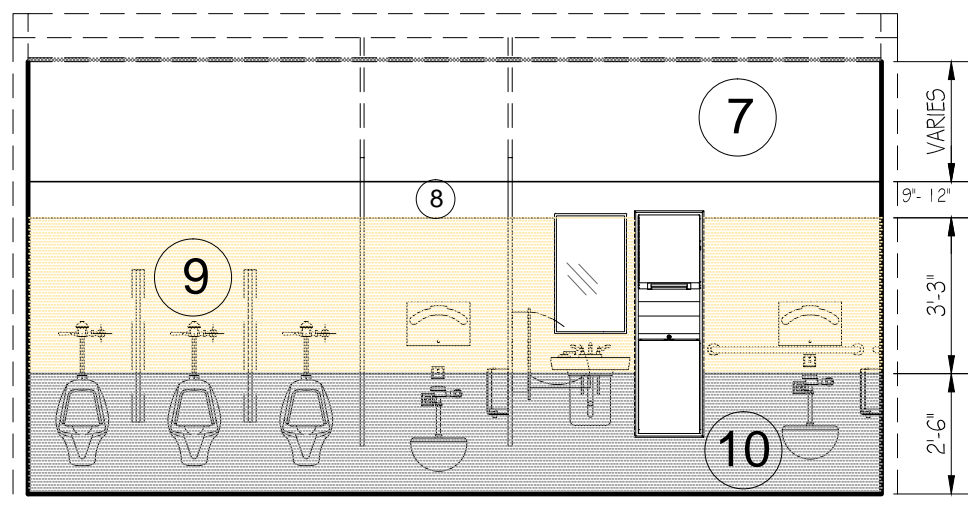

5 SECOND FLOOR EAST MENS RESTROOM ELEVATION
SCALE: 1/4" = 1'-0"

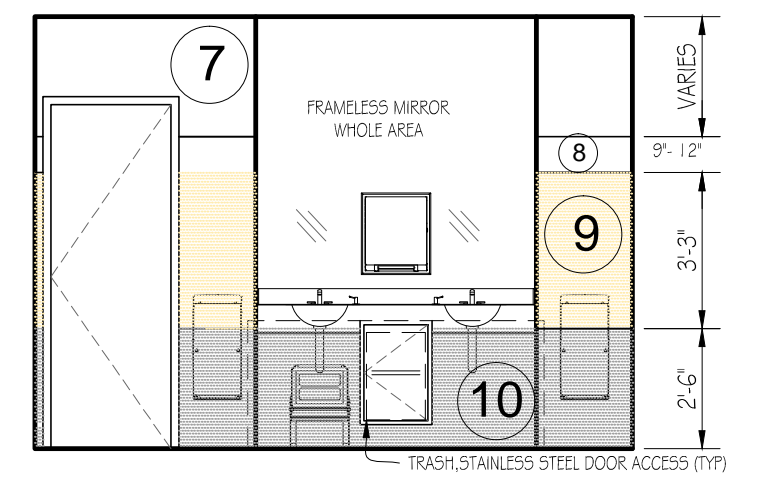

6 SECOND FLOOR EAST TYPICAL SINK WALL RESTROOM ELEVATION
SCALE: 1/4" = 1'-0"



ST. PETE - CLEARWATER INTERNATIONAL AIRPORT

Michael Baker INTERNATIONAL
MICHAEL BAKER INTERNATIONAL, INC.
5020 WEST LINEBAUGH AVE., SUITE 240
TAMPA, FL 33624
PHONE 813-889-3892 • FAX 813-889-3893
FLORIDA LICENSE # AA 00003054

.Hayward_ARCH_FL.jpg

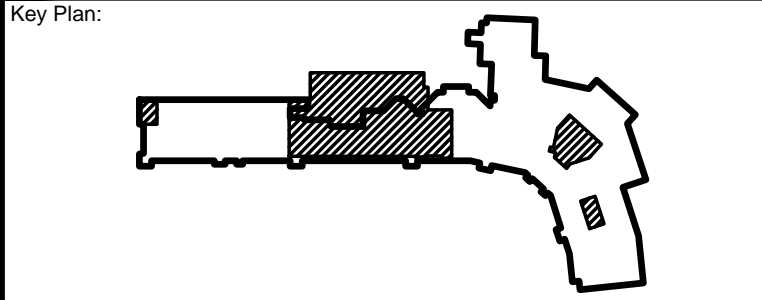

CONFORMED DOCUMENTS ISSUED FOR CONSTRUCTION
03-31-2016

REVISIONS

No.	Description	Date	By
IR	ADDENDUM #2	01.20.16	SB

Designed by: KT Drawn by: SB Checked by: KT

Project Name:
TERMINAL AREA IMPROVEMENTS PHASE III GATES 7-10 TERMINAL ADDITION

Drawing Name:
2nd Floor Enlarged East Restroom Plans & Int. Elevations

Project Number: #140743 Division: Architecture
Date: NOVEMBER 24, 2015

Drawing Number:
INT4.01

Plotted by: Slegg on 3/17/2016 3:05:58 PM

C:\USERS\SGAM\ARCHITECTURE\PIE\GATES7-10\DCOUNT_401_ENLARGED_PLANS&ELEVATIONS.DWG

Demolition Standard Notes

1. The demo and new work for this project is to be phased. Refer to the Architectural drawings for the project phasing and additional notes and requirements regarding demolition.
2. All structural work requiring demolition shall be coordinated with the Structural Engineer/Threshold Inspector prior to beginning any demolition.
3. All building systems work requiring demolition shall be coordinated with the Airport Operations and the Airport Engineer prior to beginning any demolition.
4. All new work is to be completed and inspected by the local Authority Having Jurisdiction (AHJ) with-in each phase prior to being turned over to the Airport for public occupancy.

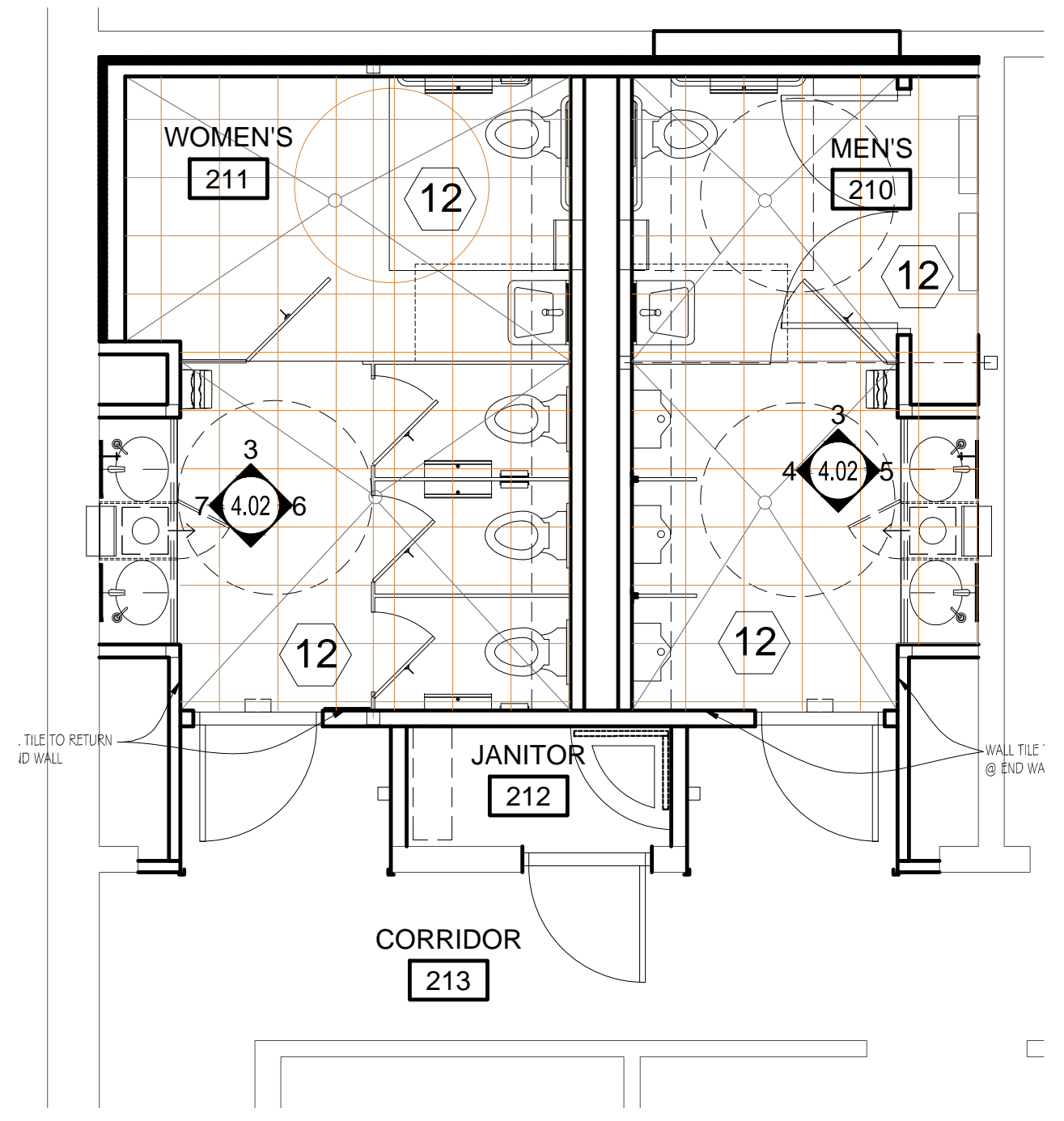

2 SECOND FLOOR NEW WORK PLAN ENLARGED WEST RESTROOM
SCALE: 1/4" = 1'-0"

RESTROOM FINISHES LEGEND

- FLOOR TILE**
- T12 ALL RESTROOM FLOORS = 18" X 18" CROSSVILLE- "AMERICANA " GOLD RUSH TO MATCH EXISTING.
 - INCLINE LINES TO DRAINS - TILES WILL BE CUT ALONG THESE LINES.
 - GROUT:
ALL TILE SHALL RECEIVE: CUSTOM BUILDING PRODUCTS- PRISM SURE COLOR GROUT COLOR: #09 "NATURAL GRAY".

- WALL FINISH**
- T7 CROSSVILLE, LAMINAM- COLLECTION AVORIO LUCIDATOI L0016 5.6 - POLISHED 1MX3M INSTALL HORIZONTALLY
 - T8 MATCH EXISTING GLASS TILE BANDS IN GATES 2-6:
T8-A TOP ROW = 1 LISTELLO GLASS BAND, CROSSVILLE, WATER CRYSTAL LISTELLO 7/8" X 8" EBB TIDE, SEASPRAY (OLIVE) IRRIDESCENT#060 OR EQUAL.
T8-B BTM ROWS = CROSSVILLE, WATERCRYSTAL MOSAICS 1"X1" SUNSPRAY (BROWN) #W6020 101.013 OR EQUAL.
 - T9 CROSSVILLE, LAMINAM 1MX3M INSTALL HORIZONTALLY NATURALI - TRAVERTINO ROMANO LUCIDATO 5.6 - POLISHED W/HYDROTEC
 - T10 CROSSVILLE, LAMINAM 1MX3M PANEL - INSTALL HORIZONTALLY "KAURI" -BEIGE-L4451 W/ HYDROTECT PRESTINE FINISH

- T11a WOMENS: HANDMADE MOSAIC TILE BY "E.TERRY LEONARD- 941-993-8575, (MOSAICS NOT IN REGULAR TILE CONTRACT, REFER TO MOSAICS ALLOWANCE) " TO "MATCH EXISTING" SEE DRAWINGS FOR DESIGNS
- T11b MENS: HANDMADE MOSAIC TILE BY "E.TERRY LEONARD- 941-993-8575, (MOSAICS NOT IN REGULAR TILE CONTRACT, REFER TO MOSAICS ALLOWANCE) " TO "MATCH EXISTING" SEE DRAWINGS FOR DESIGNS

- T14 WOMEN'S RESTROOM MOSAIC WALL FEATURE BY MOSAIC TILEIST
- T15 MEN'S RESTROOM MOSAIC WALL FEATURE BY MOSAIC TILEIST
- T16 HOLD ROOM (100) MOSAIC TILE FEATURE WALLS BY MOSAIC TILEIST REF. DETAILS SHEET 4.04

- PAINT:**
- SHERWIN WILLIAMS "SUPER PAINT" - 200 LINE", MATCH BENJAMIN MOORE (BM) COLORS IN SHERWIN WILLIAMS BRAND PAINT:
- P-1 LATEX ENAMEL-METAL PAINT- ALL HOLLOW METAL DOORS-INTERIOR= BM #1038 EVERLASTING- SATIN FINISH
 - P-2 LATEX ENAMEL-METAL PAINT-ALL HOLLOW METAL DOOR CASINGS(INTERIOR)= BM #1044 LIGHTHOUSE LANDING- SATIN FINISH
 - P-3 LATEX ACRYLIC - SCRUBBABLE BM# 1038-EVERLASTING- SATIN FINISH-SHERWIN WILLIAMS PRO_MAR 200 ES(EGGSHELL)
 - P-4 LATEX ACRYLIC, SHERWIN WILLIAMS COLOR: SW#7008-ALABASTER- ANY PAINT NEEDED IN CEILING AREAS, AND BULKHEADS LEADING TO CLG.S
 - P-5 LATEX ENAMEL, SCRUBBABLE, SATIN FINISH, BM# 1044 LIGHTHOUSE LANDING- AS NEEDED ON ANY WOOD TRIM REQUIRING PAINT FINISH.

- NOTES:**
- 1.0 ALL RESTROOM PARTITIONS & URINAL SCREENS: CORIAN BURLD BEACH
 - 2.0 ALL RESTROOM MONOLITHIC SINK INTEGRAL BOWLS VANITY, SPLASH & SIDESPLASH: CORIAN "CILANTRO"
 - 3.0 MIRRORS @ LARGE VANITIES (MORE THAN 1 SINK BOWL: CORNER TO CORNER UP TO CLG, NO MOLDING@SEAMS, SS J-MOLD @ BOTTOM CUT TO RECEIVE PAPER TOWEL DISPENSER.

GENERAL NOTE:

REFER TO ARCHITECTURAL DRAWINGS FOR PHASING.

THE GC SHALL BE RESPONSIBLE FOR THE APPROPRIATE SUBSTRATE FOR MOSAIC TILE MURALS AND MOSAIC LISTELLO BANDS. GC TO COORDINATE WITH MOSAIC TILEIST AND OWNER. GC TO COORDINATE WITH OWNER AND OWNER'S AGENTS ON ALL ALLOWANCE ITEMS.

- SEATING: REFER TO SEATING ALLOWANCE
 - CARPET: REFER TO CARPET ALLOWANCE
 - MOSAIC GRAPHIC TILE : REFER TO MOSAIC ALLOWANCE
 - ALL SILLS TO RECEIVE T-5 UNLESS OTHERWISE NOTED
 - ST.ST. CORNER GUARDS (CG): INSTALL AT ALL OUTSIDE CORNERS
- WHETHER SHOWN OR NOT, CORNER GUARDS ARE FULL HT. EXCEPT AT WAINSCOT; AT WAINSCOT ALIGN CG WITH TOP OF WAINSCOT W/ RONDEC #125(WS) APPROX. . 39" HIGH ONLY. RE: INT4.04

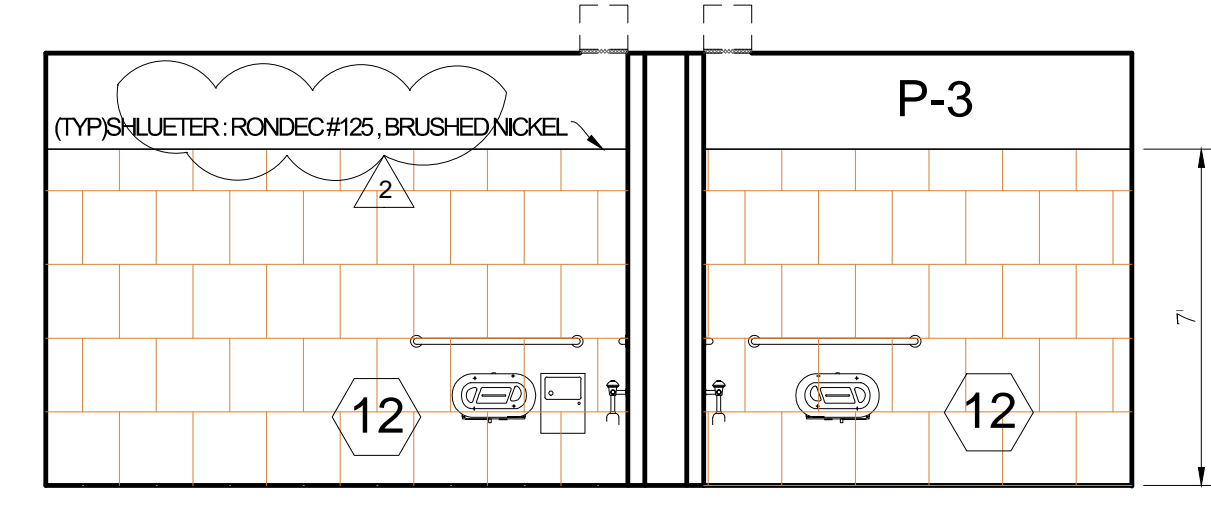

3 SECOND FLOOR WEST MENS/WOMENS RESTROOM
SCALE: 1/4" = 1'-0"

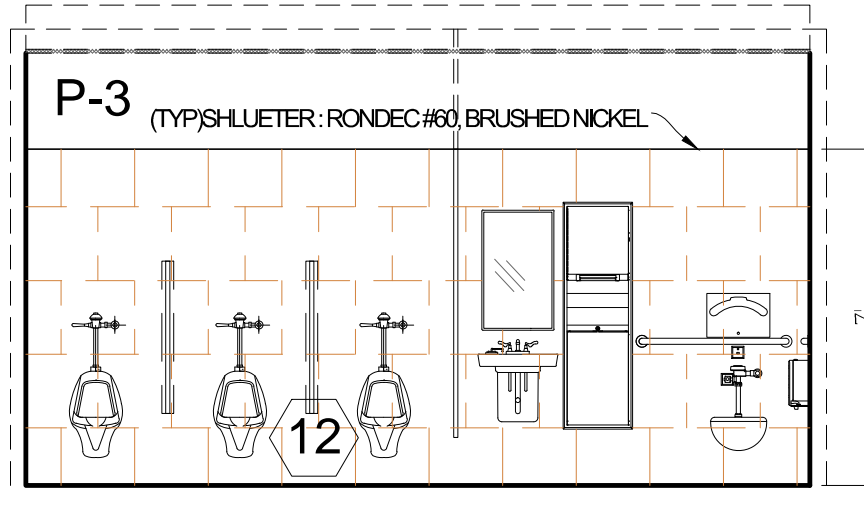

4 SECOND FLOOR WEST MENS RESTROOM
SCALE: 1/4" = 1'-0"

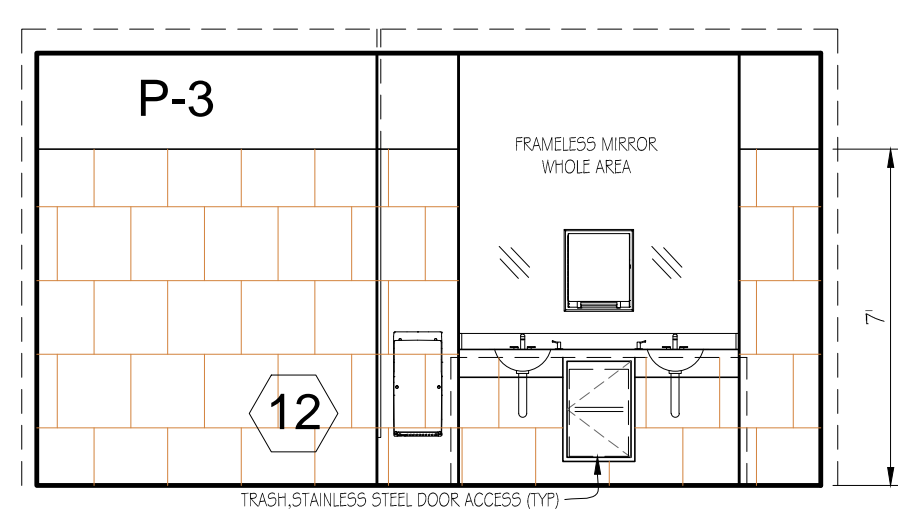

5 SECOND FLOOR WEST MENS RESTROOM
SCALE: 1/4" = 1'-0"

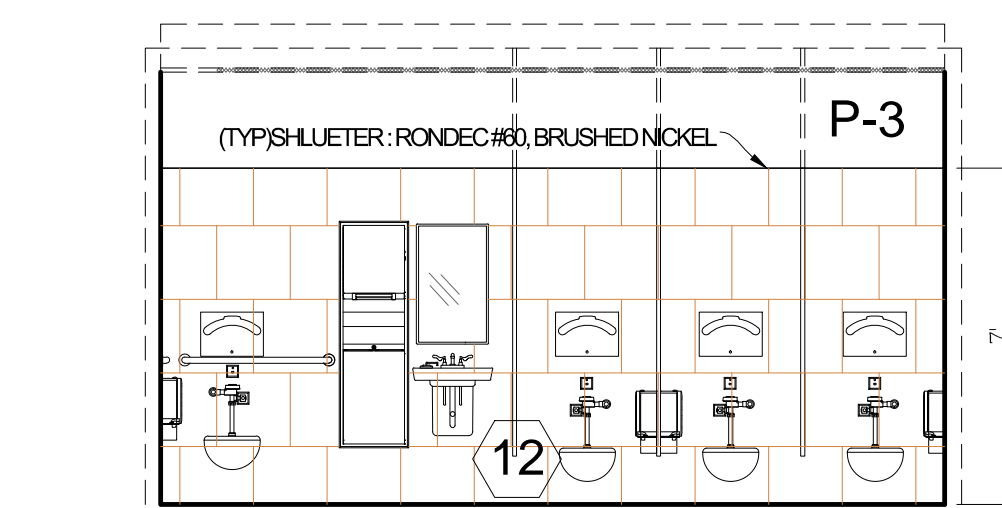

6 SECOND FLOOR WEST WOMENS RESTROOM
SCALE: 1/4" = 1'-0"

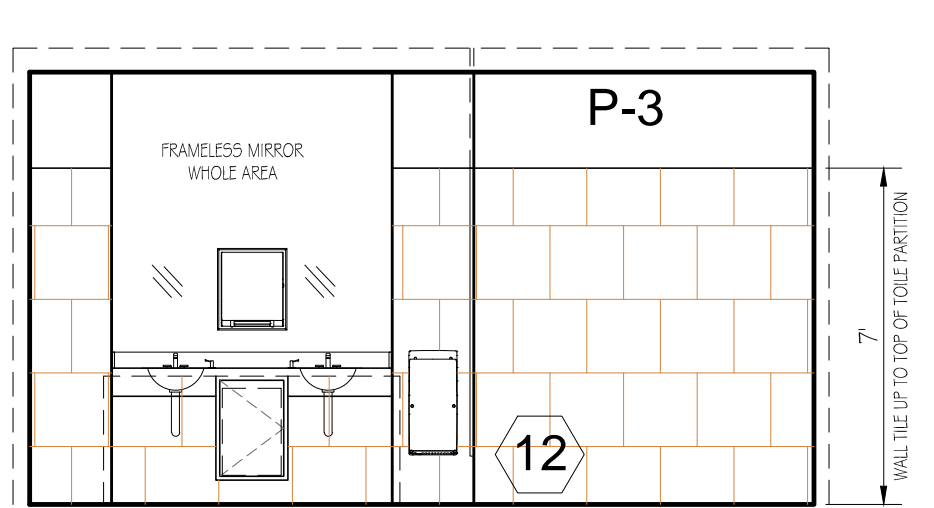

7 SECOND FLOOR WEST WOMENS RESTROOM
SCALE: 1/4" = 1'-0"



ST. PETE - CLEARWATER INTERNATIONAL AIRPORT

Michael Baker INTERNATIONAL
MICHAEL BAKER INTERNATIONAL, INC.
5020 WEST LINEBAUGH AVE., SUITE 240
TAMPA, FL 33624
PHONE 813-889-3892 • FAX 813-889-3893
FLORIDA LICENSE # AA 00003054

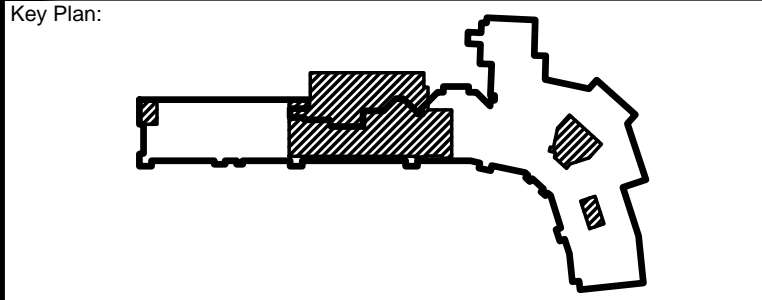

CONFORMED DOCUMENTS ISSUED FOR CONSTRUCTION
03-31-2016

REVISIONS

No.	Description	Date	By
IR	ADDENDUM #2	01.20.16	SB

Designed by: KT Drawn by: SB Checked by: KT

Project Name:
TERMINAL AREA IMPROVEMENTS PHASE III GATES 7-10 TERMINAL ADDITION

Drawing Name:
2nd Floor Enlarged West Restroom Plans & Int. Elevations

Project Number: #140743 Division: Architecture
Date: NOVEMBER 24, 2015

Drawing Number:
INT4.02

Plotted by: Slego on 3/17/2016 2:53:23 PM

C:\USERS\SGLEAMY\ARCHITECTURE\PIE\GATES7-10\DC\CONT_402_ENLARGED_PLANS&ELEVATIONS.DWG

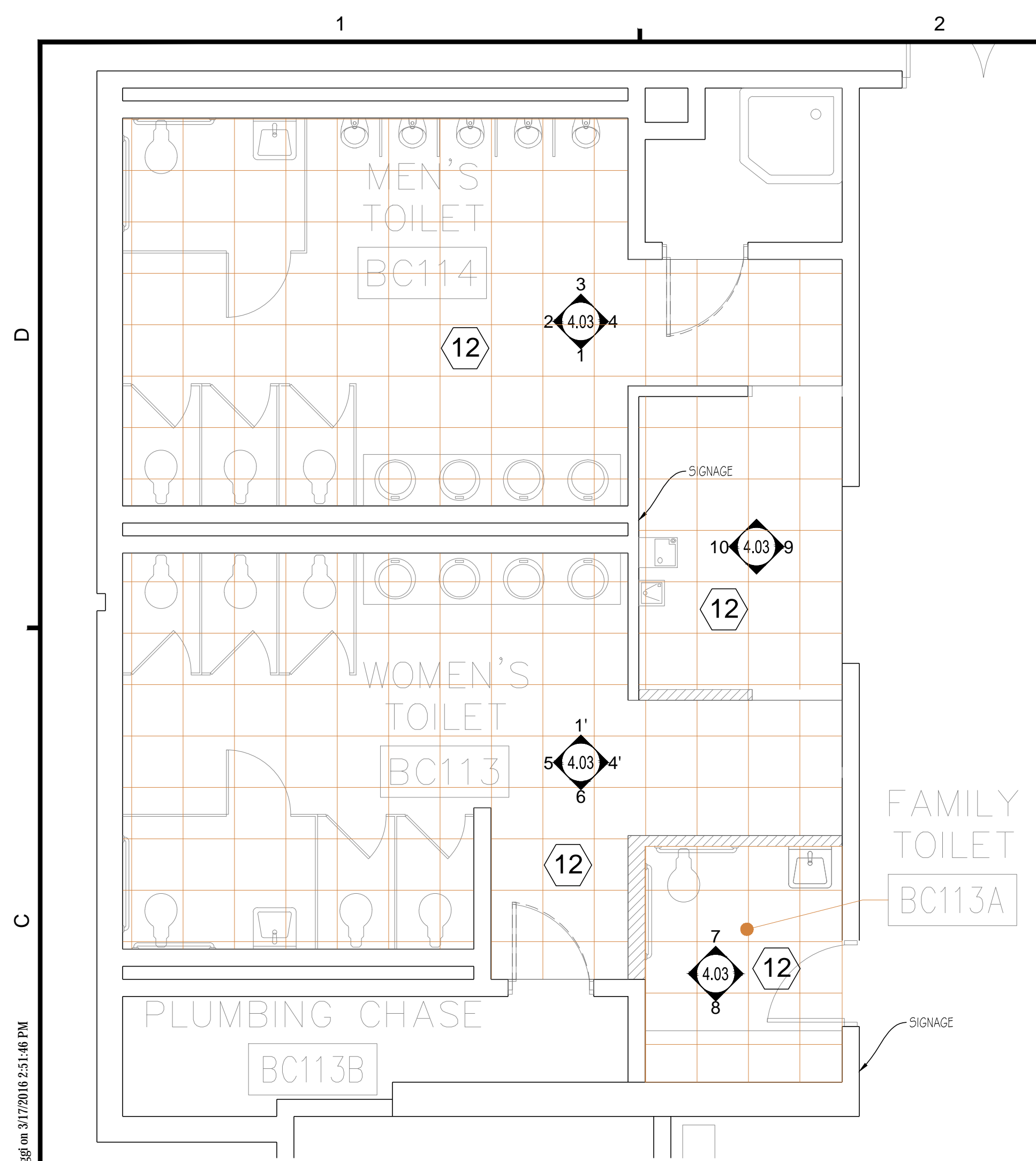

Demolition Standard Notes

1. The demo and new work for this project is to be phased. Refer to the Architectural drawings for the project phasing and additional notes and requirements regarding demolition.
2. All structural work requiring demolition shall be coordinated with the Structural Engineer/Threshold Inspector prior to beginning any demolition.
3. All building systems work requiring demolition shall be coordinated with the Airport Operations and the Airport Engineer prior to beginning any demolition.
4. All new work is to be completed and inspected by the local Authority Having Jurisdiction (AHJ) with-in each phase prior to being turned over to the Airport for public occupancy.

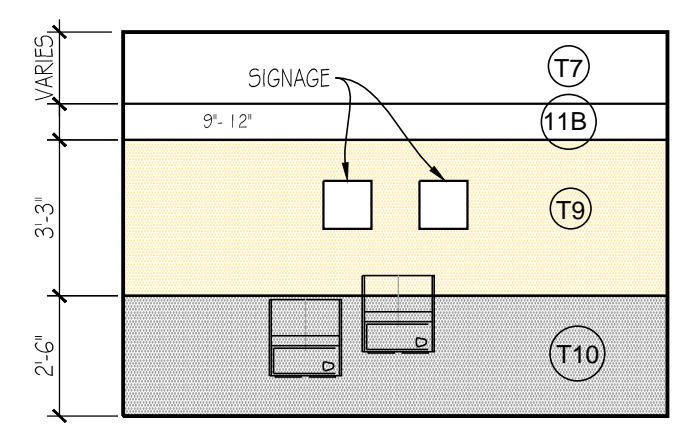

10 VESTIBULE
SCALE: 1/4" = 1'-0"

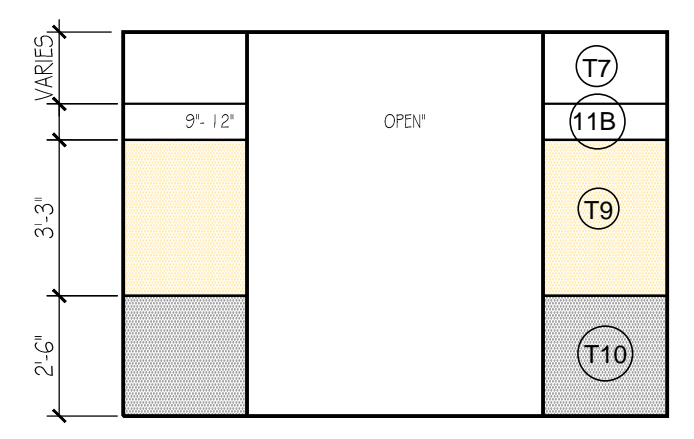

9 VESTIBULE
SCALE: 1/4" = 1'-0"

RESTROOM FINISHES LEGEND

FLOOR TILE

12 ALL RESTROOM FLOORS = 18" X 18" CROSSVILLE- "AMERICANA" GOLD RUSH TO MATCH EXISTING.

INCLINE LINES TO DRAINS - TILES WILL BE CUT ALONG THESE LINES.

GROUT:
ALL TILE SHALL RECEIVE: CUSTOM BUILDING PRODUCTS- PRISM SURE COLOR GROUT COLOR: #09 "NATURAL GRAY".

WALL FINISH

T7 CROSSVILLE, LAMINAM- COLLECTION AVORIO LUCIDATO L0016 5.6 - POLISHED 1MX3M INSTALL HORIZONTALLY

T8 MATCH EXISTING GLASS TILE BANDS IN GATES 2-6:
T8-A TOP ROW = 1 LISTELLO GLASS BAND, CROSSVILLE, WATER CRYSTAL LISTELLO 7/8" X 8" EBB TIDE, SEASPRAY (OLIVE) IRRIDESCENT#060 OR EQUAL
T8-B BTM ROWS = CROSSVILLE, WATERCRYSTAL MOSAICS 1'X1' SUNSPRAY (BROWN) #W6020 101.013 OR EQUAL

T9 CROSSVILLE, LAMINAM 1MX3M INSTALL HORIZONTALLY NATURALI - TRAVERTINO ROMANO LUCIDATO 5.6 - POLISHED W/HYDROTEC

T10 CROSSVILLE, LAMINAM 1MX3M PANEL - INSTALL HORIZONTALLY "KAURI" -BEIGE-L4451 W/ HYDROTECT PRESTINE FINISH

T11a WOMENS: HANDMADE MOSAIC TILE BY "E TERRY LEONARD- 941-993-8575, (MOSAICS NOT IN REGULAR TILE CONTRACT, REFER TO MOSAICS ALLOWANCE)" TO "MATCH EXISTING" SEE DRAWINGS FOR DESIGNS

T11b MENS: HANDMADE MOSAIC TILE BY "E TERRY LEONARD- 941-993-8575, (MOSAICS NOT IN REGULAR TILE CONTRACT, REFER TO MOSAICS ALLOWANCE)" TO "MATCH EXISTING" SEE DRAWINGS FOR DESIGNS

T14 WOMEN'S RESTROOM MOSAIC WALL FEATURE BY MOSAIC TILEIST

T15 MEN'S RESTROOM MOSAIC WALL FEATURE BY MOSAIC TILEIST

T16 HOLD ROOM (100) MOSAIC TILE FEATURE WALLS BY MOSAIC TILEIST
REF. DETAILS SHEET 4.04

PAINT:
SHERWIN WILLIAMS "SUPER PAINT" - 200 LINE", MATCH BENJAMIN MOORE (BM) COLORS IN SHERWIN WILLIAMS BRAND PAINT:

P-1 LATEX ENAMEL-METAL PAINT- ALL HOLLOW METAL DOORS-INTERIOR= BM #1038 EVERLASTING- SATIN FINISH

P-2 LATEX ENAMEL-METAL PAINT-ALL HOLLOW METAL DOOR CASINGS(INTERIOR)= BM #1044 LIGHTHOUSE LANDING- SATIN FINISH

P-3 LATEX ACRYLIC - SCRUBBABLE BM# 1038-EVERLASTING- SATIN FINISH-SHERWIN WILLIAMS PRO_MAR 200 ES (EGGSHELL)

P-4 LATEX ACRYLIC, SHERWIN WILLIAMS COLOR: SW#7008-ALABASTER- ANY PAINT NEEDED IN CEILING AREAS, AND BULKHEADS LEADING TO CLG.S

P-5 LATEX ENAMEL, SCRUBBABLE, SATIN FINISH, BM# 1044 LIGHTHOUSE LANDING- AS NEEDED ON ANY WOOD TRIM REQUIRING PAINT FINISH.

NOTES:

- 1.0 ALL RESTROOM PARTITIONS & URINAL SCREENS: CORIAN BURLED BEACH
- 2.0 ALL RESTROOM MONOLITHIC SINK INTEGRAL BOWLS VANITY, SPLASH & SIDESPLASH: CORIAN "CILANTRO"
- 3.0 MIRRORS @ LARGE VANITIES (MORE THAN 1 SINK BOWL: CORNER TO CORNER UP TO CLG, NO MOLDING@SEAMS, SS-J-MOLD @ BOTTOM CUT TO RECEIVE PAPER TOWEL DISPENSER.

GENERAL NOTE:
REFER TO ARCHITECTURAL DRAWINGS FOR PHASING.

THE GC SHALL BE RESPONSIBLE FOR THE APPROPRIATE SUBSTRATE FOR MOSAIC TILE MURALS AND MOSAIC LISTELLO BANDS. GC TO COORDINATE WITH MOSAIC TILEIST AND OWNER. GC TO COORDINATE WITH OWNER AND OWNER'S AGENTS ON ALL ALLOWANCE ITEMS.

- SEATING: REFER TO SEATING ALLOWANCE
- CARPET: REFER TO CARPET ALLOWANCE
- MOSAIC GRAPHIC TILE : REFER TO MOSAIC ALLOWANCE
- ALL SILLS TO RECEIVE T-5 UNLESS OTHERWISE NOTED
- ST.ST.CORNER GUARDS (CG): INSTALL AT ALL OUTSIDE CORNERS

WHETHER SHOWN OR NOT, CORNER GUARDS ARE FULL HT. EXCEPT AT WAINSCOT; AT WAINSCOT ALIGN CG WITH TOP OF WAINSCOT W/ RONDEC #125(WS) APPROX. .39" HIGH ONLY.RE: INT4.04

ACCESSORIES & FIXTURES TO MATCH GATES 7-10 RESTROOMS

11 BAGGAGE CLAIMS WEST RESTROOMS
SCALE: 1/4" = 1'-0"

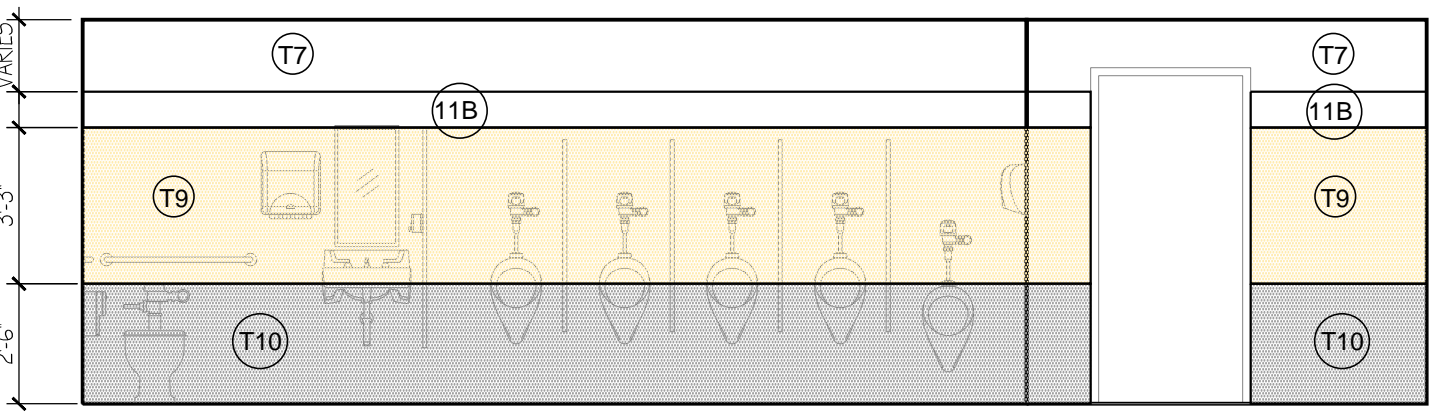

3 MENS RESTROOM ELEVATION
SCALE: 1/4" = 1'-0"

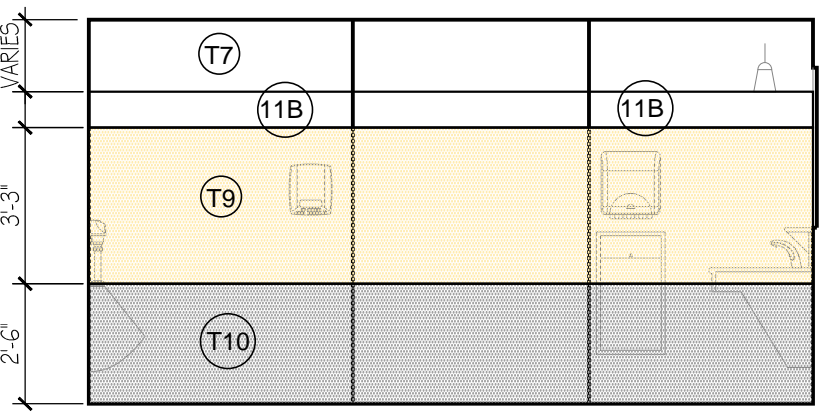

4 MENS RESTROOM
SCALE: 1/4" = 1'-0"

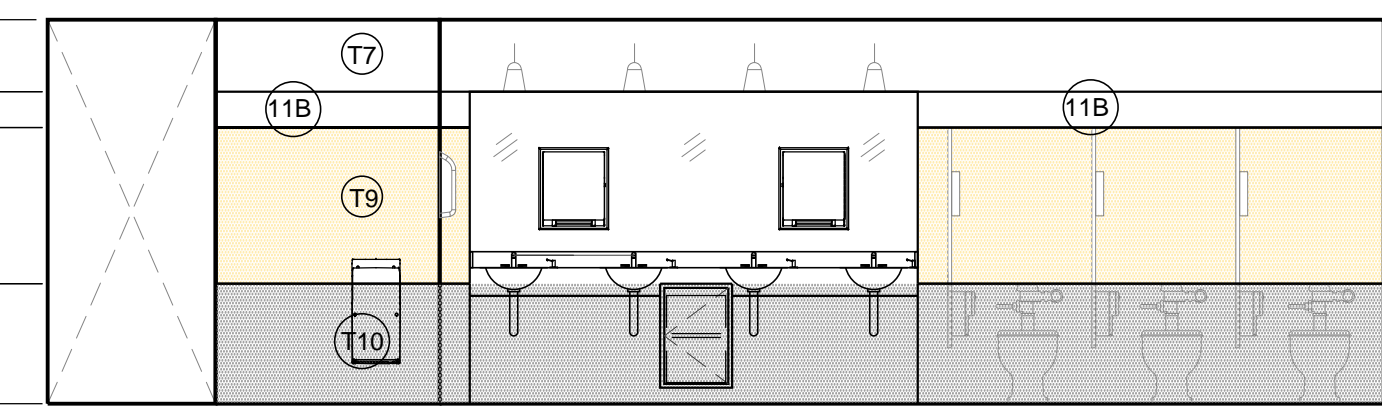

1 MENS RESTROOM
SCALE: 1/4" = 1'-0"

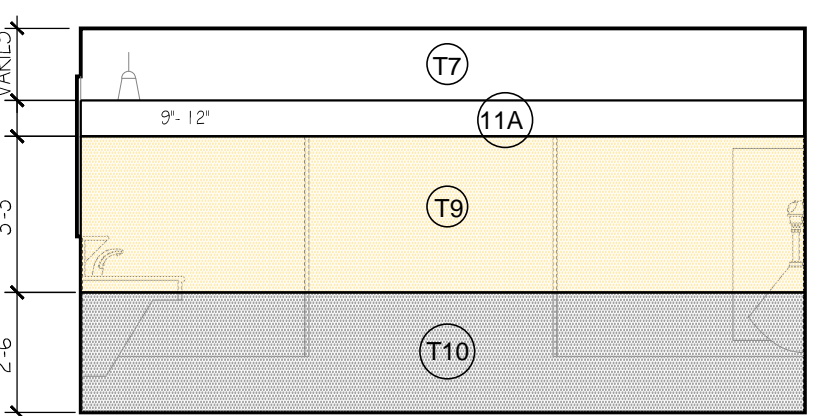

2 MENS RESTROOM
SCALE: 1/4" = 1'-0"

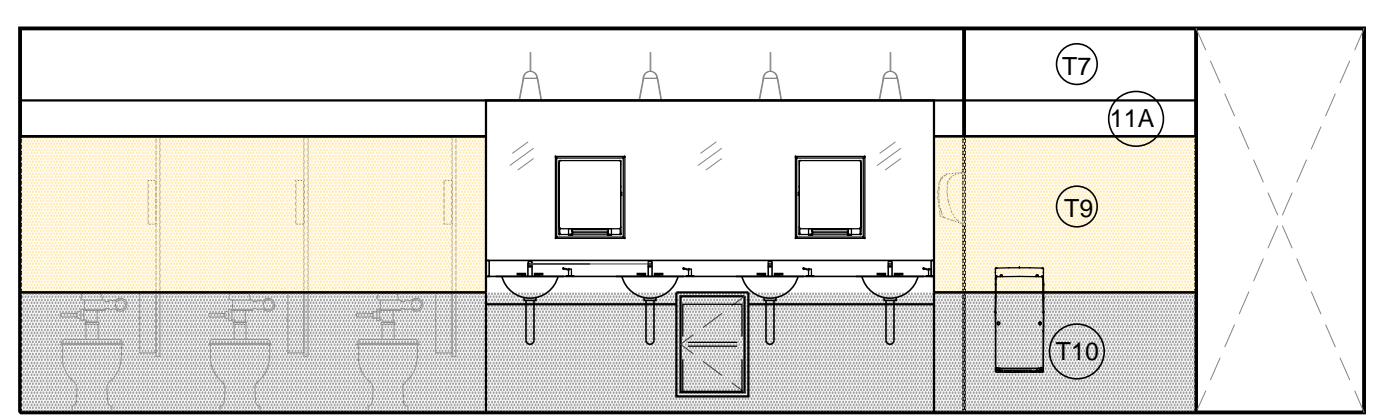

1' WOMENS RESTROOM
SCALE: 1/4" = 1'-0"

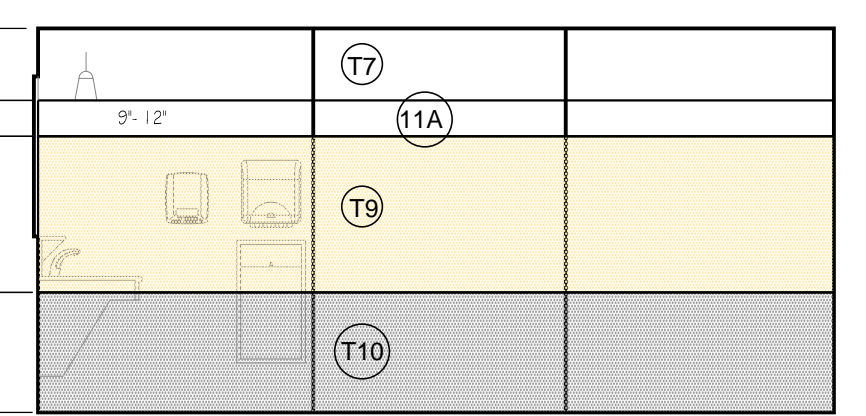

4' WOMENS RESTROOM
SCALE: 1/4" = 1'-0"

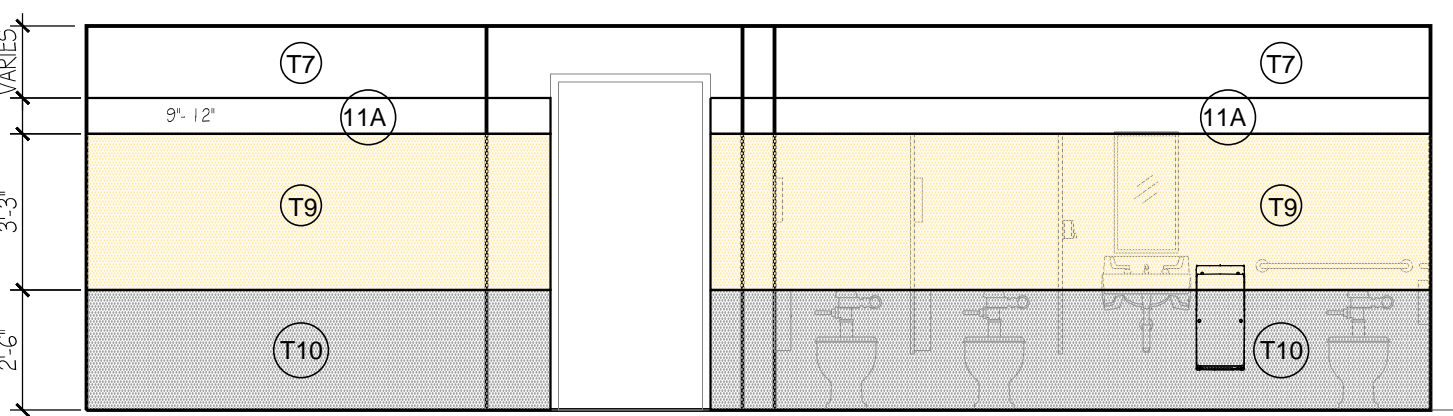

6 WOMENS RESTROOM
SCALE: 1/4" = 1'-0"

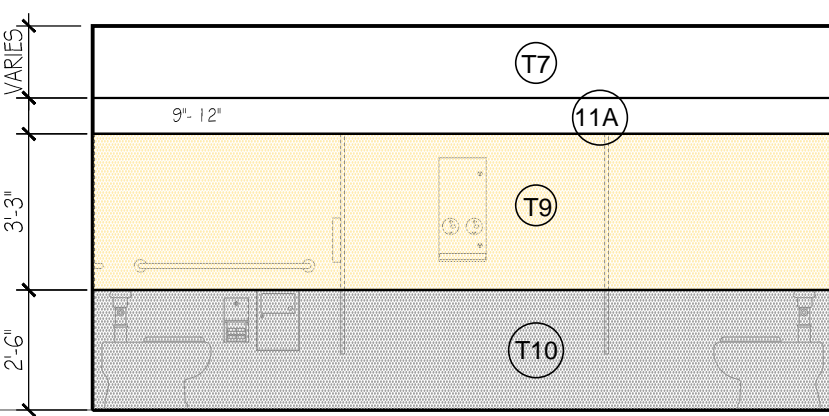

5 WOMENS RESTROOM
SCALE: 1/4" = 1'-0"

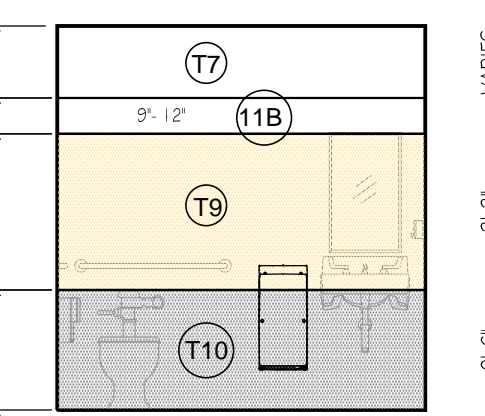

7 FAMILY
SCALE: 1/4" = 1'-0"

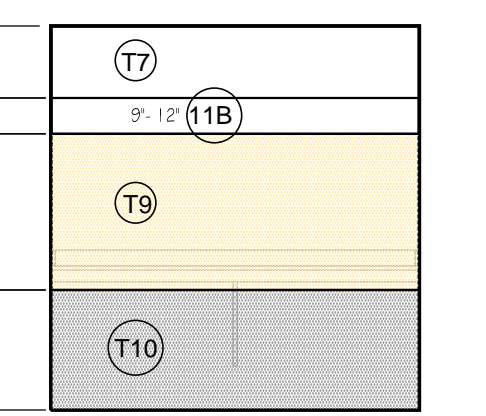

8 FAMILY
SCALE: 1/4" = 1'-0"

ST. PETE - CLEARWATER INTERNATIONAL AIRPORT

Michael Baker INTERNATIONAL
MICHAEL BAKER INTERNATIONAL, INC.
5020 WEST LINEBAUGH AVE., SUITE 240
TAMPA, FL 33624
PHONE 813-889-3892 • FAX 813-889-3893
FLORIDA LICENSE # AA 00003054

Kelly Taafe Design Inc.
KELLY TAAFFE NOTO
2839 N DUNDEE ST. TAMPA, FL 33629
KELLY@KELLYTAAFFEDESIGN.COM
FL LIC # 0002289

Key Plan:

**CONFORMED DOCUMENTS
ISSUED FOR CONSTRUCTION
03-31-2016**

★ ★ ★ ★ ★

REVISIONS

No.	Description	Date	By
IR	ADDENDUM #2	01.20.16	SB

Designed by: KT Drawn by: SB Checked by: KT

Project Name: **TERMINAL AREA IMPROVEMENTS PHASE III GATES 7-10 TERMINAL ADDITION**

Drawing Name: **Baggage Claim Restroom Plans**

Project Number: #140743 Division: Architecture

Date: NOVEMBER 24, 2015

Drawing Number: **INT4.03**

C:\USERS\SECAMY_ARCHITECTURE\PIE\GATES7-10\PROJECT_08_ENLARGED_PLANS\ELEVATIONS.DWG Plotted by: Slego on 3/17/2016 2:51:48 PM

Demolition Standard Notes

1. The demo and new work for this project is to be phased. Refer to the Architectural drawings for the project phasing and additional notes and requirements regarding demolition.
2. All structural work requiring demolition shall be coordinated with the Structural Engineer/Threshold Inspector prior to beginning any demolition.
3. All building systems work requiring demolition shall be coordinated with the Airport Operations and the Airport Engineer prior to beginning any demolition.
4. All new work is to be completed and inspected by the local Authority Having Jurisdiction (AHJ) with-in each phase prior to being turned over to the Airport for public occupancy.

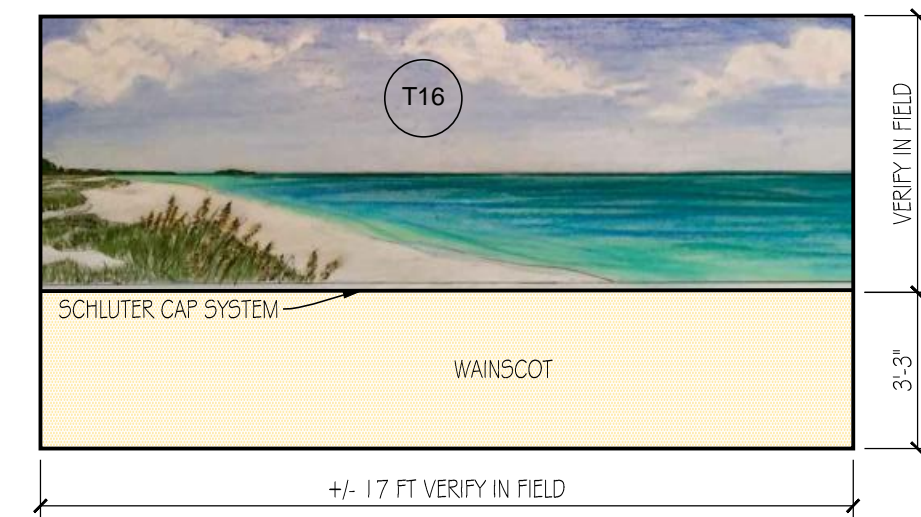

1 ROOM (100) EAST MOSAIC INSERT
SCALE: 1/4" = 1'-0" NOTE: REFER TO MOSAICS ALLOWANCE

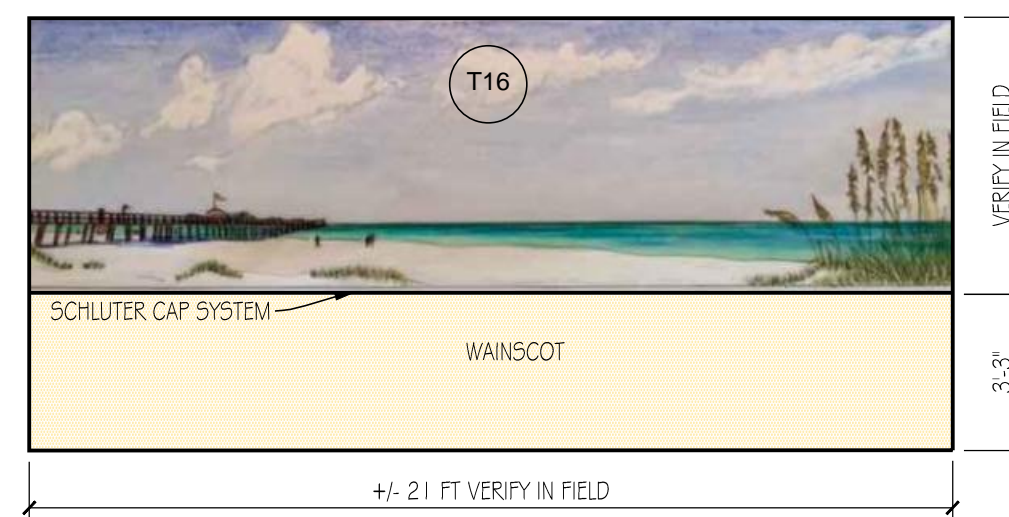

2 ROOM (100) WEST MOSAIC INSERT
SCALE: 1/4" = 1'-0" NOTE: REFER TO MOSAICS ALLOWANCE

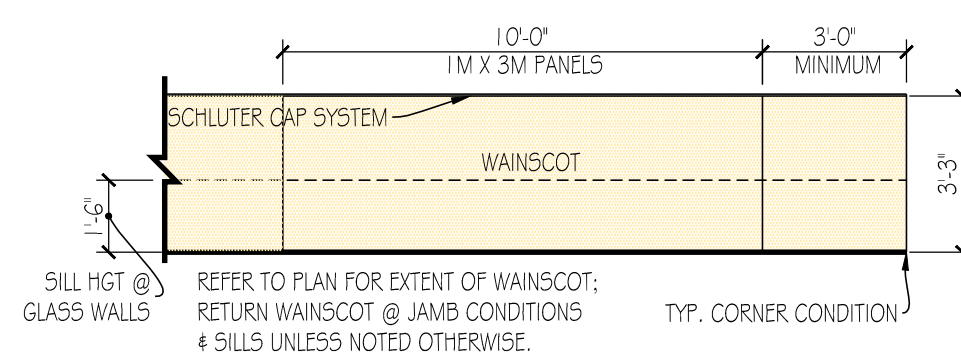

PALMS:

10" 6" TALL PRESERVED ROYAL PALM TREES WITH PRESERVED FOLIAGE - FIRE TESTING: AS DETERMINED BY TESTING BY AN INDEPENDENT LABORATORY ACCORDING TO THE STANDARDS OF THE FOLLOWING TESTS: CALIFORNIA TITLE 19, ASTM E-84,NFPA 701; PALMS ARE INHERENTLY FIRE RESISTANT.
NATURAL PALM FRONDS: HARVESTED AND PRESERVED WHILE FRESH; PRESERVATION SOLUTION TO BE NON-HAZARDOUS AND NON-TOXIC;LEAVES AFTER PRESERVATION ARE INHERENTLY FIRE RETARDANT (NO TOPICAL TREATMENT REQUIRED);CLEAN WITH GENTLE BRUSHING, WIPING OR BLOWING WITH AIR.
PALM TRUNKS: TRUNK IS HAND-CRAFTED OUT OF HIGH STRENGTH POLYURETHANE WITH INTEGRAL FIRE RETARDANT.
CUSTOM HAND-PAINTING FOR EACH TRUNK TO REPLICATE LIVE TREES.
PALM CONTAINERS: A. AB-2528 NATURAL ABACA CONTAINER.
NATURAL ABACA CONTAINERS ARE MADE BY PRESSING NATURAL BARK FROM THE RAPIDLY RENEWABLE ABACA TREE ONTO A DURABLE SYNTHETIC SHELL; THE ABACA BARK IS PROTECTED WITH MANY LAYERS OF A CLEAR RESIN AND THEN POLISHED TO ACHIEVE A HIGH SHEEN,CAN BE CLEANED WITH GENTLE CLEANERS.
DIMENSIONS: OUTSIDE TOP DIAMETER - 25", OUTSIDE WIDE POINT - 28.3", OUTSIDE BASE - 15.1", INSIDE HEIGHT - 28", INSIDE TOP DIAMETER - 21.5"
REFER TO PLANS ITEM 10 FOR DIMENSIONS AND REQUIRED CLEARANCES OF TREES.
INTERNATIONAL TREESCAPES,LLC, 800-527-8884, JUAN ASCENCIO.

3 ROOM # 100 PALM DETAIL
SCALE: 3/8" = 1'-0" NOTE: REFER TO PRESERVED TREE ALLOWANCE

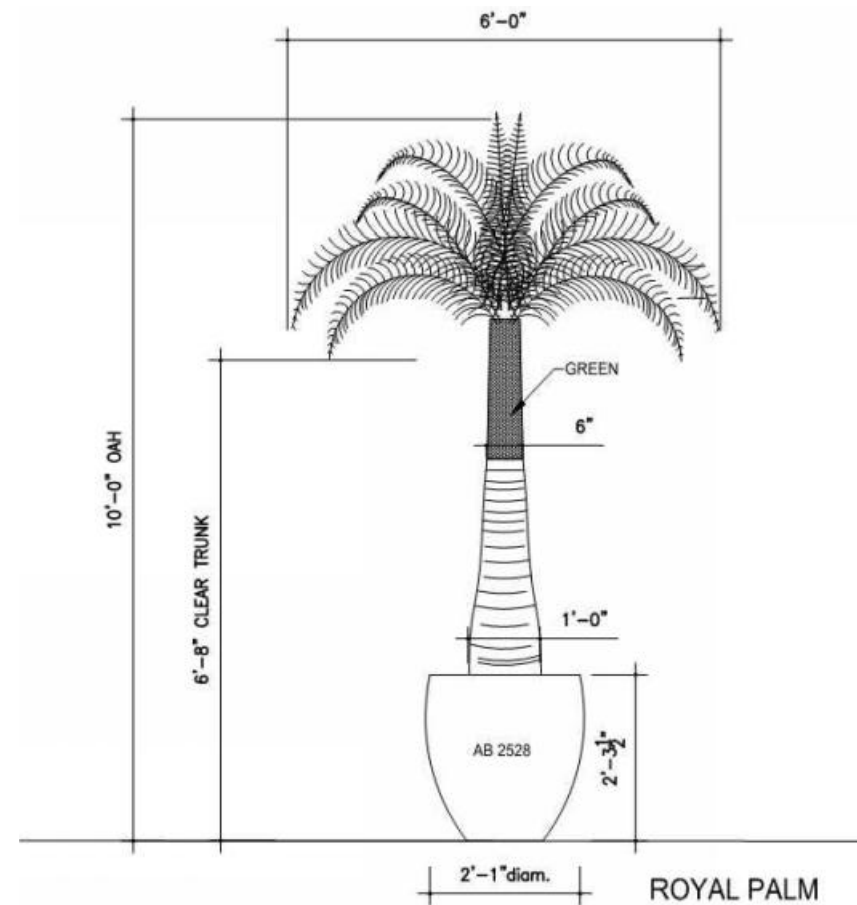

RESTROOM FINISHES LEGEND

FLOOR TILE

- T12 ALL RESTROOM FLOORS = 18" X 18" CROSSVILLE- "AMERICANA " GOLD RUSH TO MATCH EXISTING.
- INCLINE LINES TO DRAINS - TILES WILL BE CUT ALONG THESE LINES.
- GROUT:
ALL TILE SHALL RECEIVE: CUSTOM BUILDING PRODUCTS- PRISM SURE COLOR GROUT COLOR: #09 "NATURAL GRAY".

WALL FINISH

- T7 CROSSVILLE, LAMINAM- COLLECTION AVORIO LUCIDATOI L0016 5.6 - POLISHED 1MX3M INSTALL HORIZONTALLY
- T8 MATCH EXISTING GLASS TILE BANDS IN GATES 2-6:
T8-A TOP ROW = 1 LISTELLO GLASS BAND, CROSSVILLE, WATER CRYSTAL LISTELLO 7/8" X 8" EBB TIDE, SEASPRAY (OLIVE) IRRIDESCENT#060 OR EQUAL.
T8-B BTM ROWS = CROSSVILLE, WATERCRYSTAL MOSAICS 1"X1" SUNSPRAY (BROWN) #W6020 101.013 OR EQUAL.
- T9 CROSSVILLE, LAMINAM 1MX3M INSTALL HORIZONTALLY NATURALI - TRAVERTINO ROMANO LUCIDATO 5.6 - POLISHED W/HYDROTEC
- T10 CROSSVILLE, LAMINAM 1MX3M PANEL - INSTALL HORIZONTALLY "KAURI" -BEIGE-L4451 W/ HYDROTECT PRESTINE FINISH

T11a WOMEN'S: HANDMADE MOSAIC TILE BY "E.TERRY LEONARD- 941-993-8575, (MOSAICS NOT IN REGULAR TILE CONTRACT, REFER TO MOSAICS ALLOWANCE) " TO "MATCH EXISTING" SEE DRAWINGS FOR DESIGNS



T11b MENS: HANDMADE MOSAIC TILE BY "E.TERRY LEONARD- 941-993-8575, (MOSAICS NOT IN REGULAR TILE CONTRACT, REFER TO MOSAICS ALLOWANCE) " TO "MATCH EXISTING" SEE DRAWINGS FOR DESIGNS



- T14 WOMEN'S RESTROOM MOSAIC WALL FEATURE BY MOSAIC TILEIST
- T15 MEN'S RESTROOM MOSAIC WALL FEATURE BY MOSAIC TILEIST
- T16 HOLD ROOM (100) MOSAIC TILE FEATURE WALLS BY MOSAIC TILEIST REF. DETAILS SHEET 4.04

PAINT:

SHERWIN WILLIAMS "SUPER PAINT" - 200 LINE", MATCH BENJAMIN MOORE (BM) COLORS IN SHERWIN WILLIAMS BRAND PAINT:
P-1 LATEX ENAMEL-METAL PAINT- ALL HOLLOW METAL DOORS-INTERIOR= BM #1038 EVERLASTING- SATIN FINISH
P-2 LATEX ENAMEL-METAL PAINT-ALL HOLLOW METAL DOOR CASINGS(INTERIOR)= BM #1044 LIGHTHOUSE LANDING- SATIN FINISH
P-3 LATEX ACRYLIC - SCRUBBABLE BM# 1038-EVERLASTING- SATIN FINISH-SHERWIN WILLIAMS PRO_MAR 200 ES(EGGSHELL)
P-4 LATEX ACRYLIC, SHERWIN WILLIAMS COLOR: SW#7008-ALABASTER- ANY PAINT NEEDED IN CEILING AREAS, AND BULKHEADS LEADING TO CLG.S
P-5 LATEX ENAMEL, SCRUBBABLE, SATIN FINISH, BM# 1044 LIGHTHOUSE LANDING- AS NEEDED ON ANY WOOD TRIM REQUIRING PAINT FINISH.

NOTES:

- 1.0 ALL RESTROOM PARTITIONS & URINAL SCREENS: CORIAN BURLED BEACH
- 2.0 ALL RESTROOM MONOLITHIC SINK INTEGRAL BOWLS VANITY, SPLASH & SIDESPLASH: CORIAN "CILANTRO"
- 3.0 MIRRORS @ LARGE VANITIES (MORE THAN 1 SINK BOWL: CORNER TO CORNER UP TO CLG, NO MOLDING@SEAMS, SS J-MOLD @ BOTTOM CUT TO RECEIVE PAPER TOWEL DISPENSER.

GENERAL NOTE:

REFER TO ARCHITECTURAL DRAWINGS FOR PHASING.

THE GC SHALL BE RESPONSIBLE FOR THE APPROPRIATE SUBSTRATE FOR MOSAIC TILE MURALS AND MOSAIC LISTELLO BANDS. GC TO COORDINATE WITH MOSAIC TILEIST AND OWNER. GC TO COORDINATE WITH OWNER AND OWNER'S AGENTS ON ALL ALLOWANCE ITEMS.

- SEATING: REFER TO SEATING ALLOWANCE
- CARPET: REFER TO CARPET ALLOWANCE
- MOSAIC GRAPHIC TILE : REFER TO MOSAIC ALLOWANCE
- ALL SILLS TO RECEIVE T-5 UNLESS OTHERWISE NOTED
- ST.ST CORNER GUARDS (CG); INSTALL AT ALL OUTSIDE CORNERS

WHETHER SHOWN OR NOT, CORNER GUARDS ARE FULL HT, EXCEPT AT WAINSCOT: AT WAINSCOT ALIGN CG WITH TOP OF WAINSCOT W/ RONDEC #125(WS) APPROX. .39" HIGH ONLY.RE: INT4.04

Plotted by: Sgeg on 3/17/2016 2:51:51 PM

C:\USERS\SECAMY_ARCHITECTURE\PIE\GATES7_10\PROJECT_003_ENLARGED_PLANS\ELEVATIONS\DWG

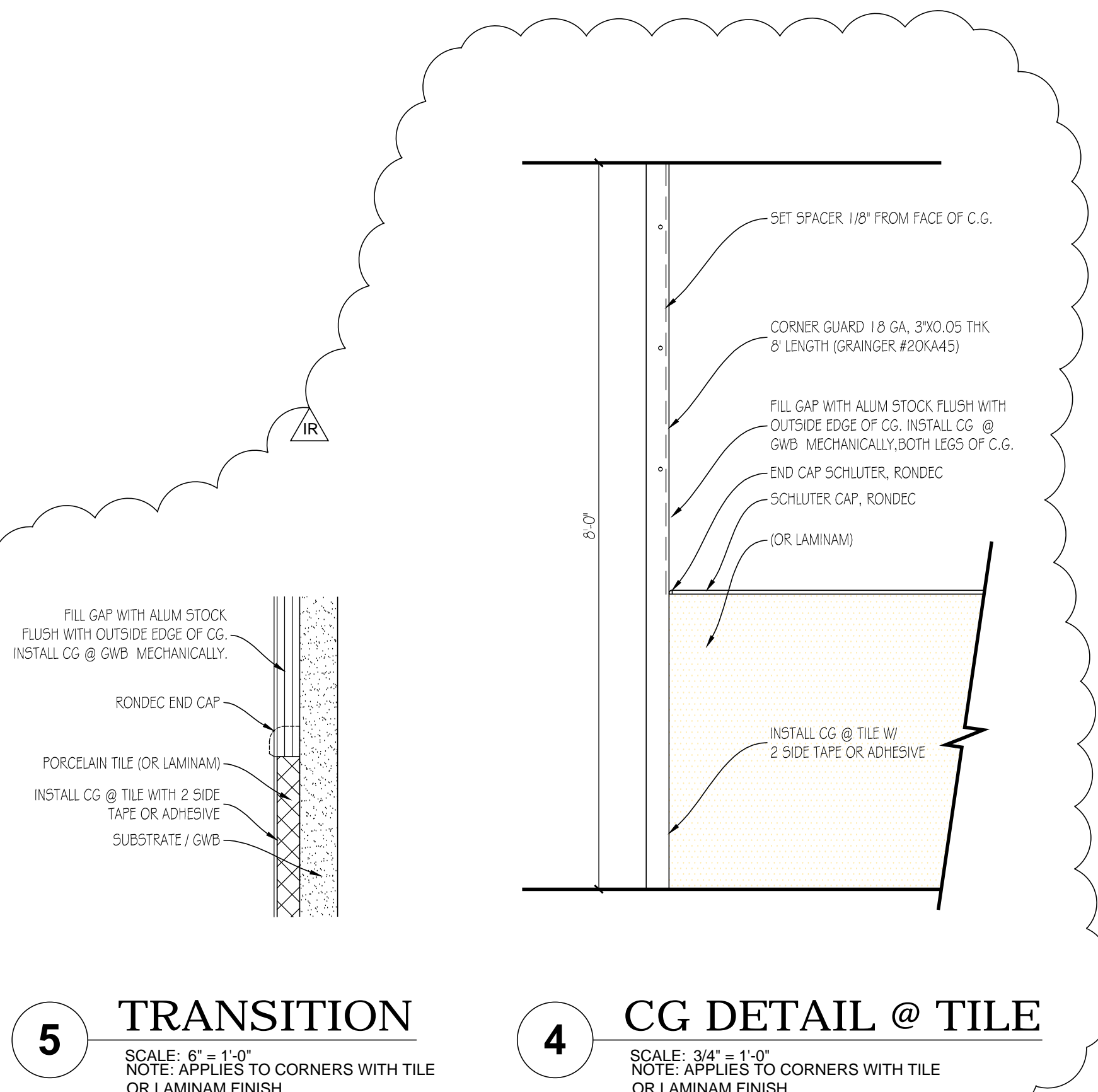

5 TRANSITION
SCALE: 6" = 1'-0"
NOTE: APPLIES TO CORNERS WITH TILE OR LAMINAM FINISH

4 CG DETAIL @ TILE
SCALE: 3/4" = 1'-0"
NOTE: APPLIES TO CORNERS WITH TILE OR LAMINAM FINISH



ST. PETE - CLEARWATER INTERNATIONAL AIRPORT

Michael Baker

INTERNATIONAL
MICHAEL BAKER INTERNATIONAL, INC.
5020 WEST LINEBAUGH AVE., SUITE 240
TAMPA, FL 33624
PHONE 813-889-3892 • FAX 813-889-3893
FLORIDA LICENSE # AA 00003054

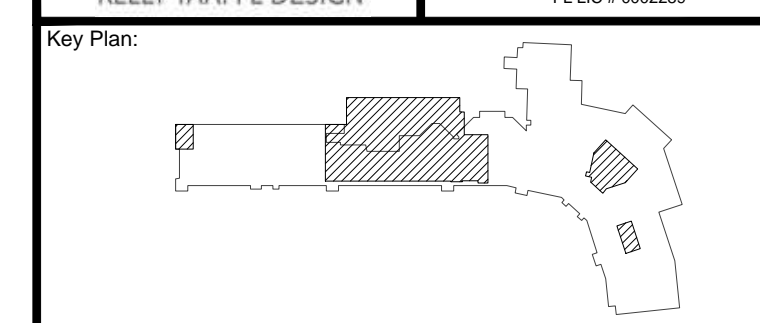
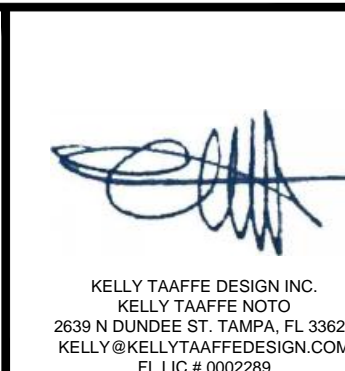

CONFORMED DOCUMENTS
ISSUED FOR CONSTRUCTION
03-31-2016



REVISIONS

No.	Description	Date	By
IR	ADDENDUM #2	01.20.16	SB

Designed by: KT Drawn by: SB Checked by: KT

Project Name:

TERMINAL AREA IMPROVEMENTS
PHASE III
GATES 7-10 TERMINAL ADDITION

Drawing Name:

G7-10 DETAILS

Project Number: #140743 Division: Architecture

Date: NOVEMBER 24, 2015

Drawing Number: **INT4.04**