

**NOTE:**  
 \*CABINETS SHALL BE CONSTRUCTED OUT OF THE PLYWOOD AND WOOD SOLIDS, THEN CLAD IN PLASTIC LAMINATE. NO MELAMINE OR PRESS BOARD OR COMPOSITE MATERIALS WILL BE ACCEPTED UNLESS WRITTEN APPROVAL, BY THE OWNER, IS GIVEN.\*  
 SHUTTER PANELS : CONTACT BAY SHUTTERS OF TAMPA FOR SHUTTER PANELS ; COLOR TBD ( THIS MAY BE ONE MAREX WHERE A COMPOSITE MATERIAL MAY BE ACCEPTABLE ).  
 \*SUBMITTALS REQUIRED ON ALL P.LAMS., SOLID SURFACE MAT'L., AND PAINT.  
 SHOP DRAWINGS WILL BE REQUIRED BY MILLWORK CO.\*

**NOTE:**  
**ALL MILLWORK MUST ADHERE TO THE STANDARDS OF THE AWI (ARCHITECTURAL WOODWORK INSTITUTE )**

- ELECTRICAL SYMBOLS**
- DUPLEX RECEPTICAL
  - QUADRAPLEX RECEPTICAL
  - SWITCH DIMMER
  - RECESSED INCANDESCENT LIGHT
  - TV

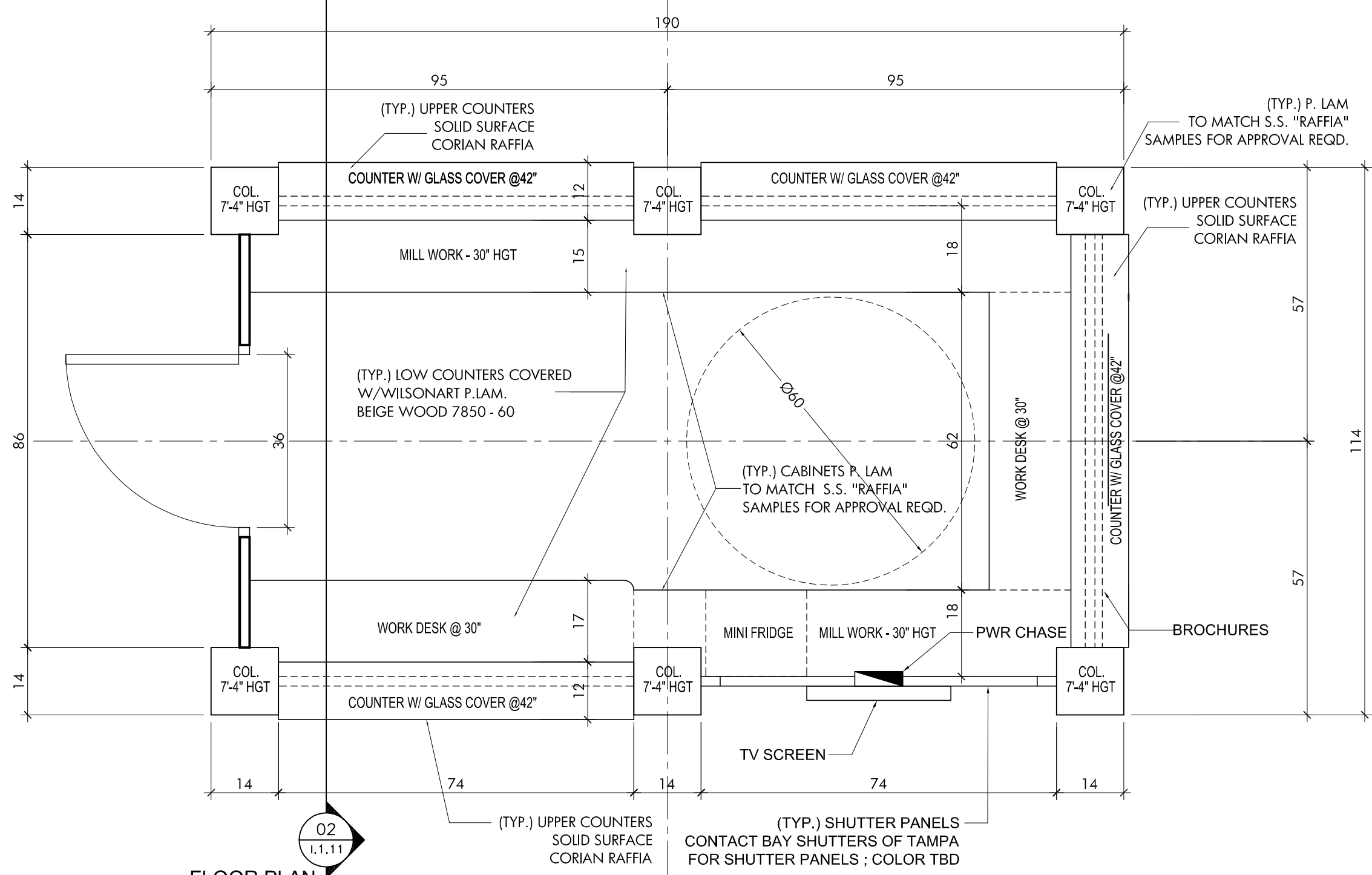

**03 FLOOR PLAN**  
**INFO COUNTER - BAGGAGE CLAIM**  
 SCALE: 1/2" = 1'-0"

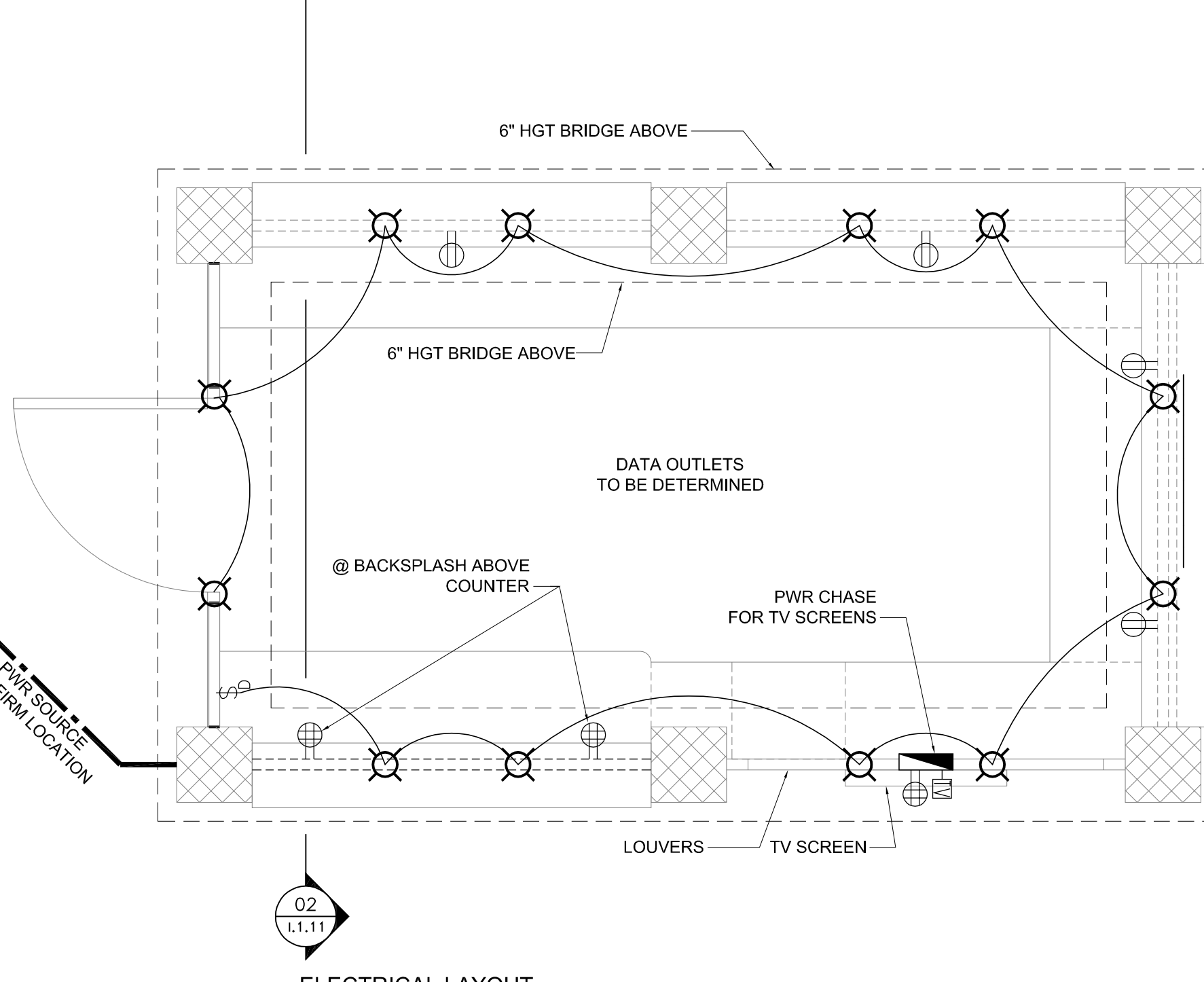

**06 ELECTRICAL LAYOUT**  
**INFO COUNTER - BAGGAGE CLAIM**  
 SCALE: 1/2" = 1'-0"

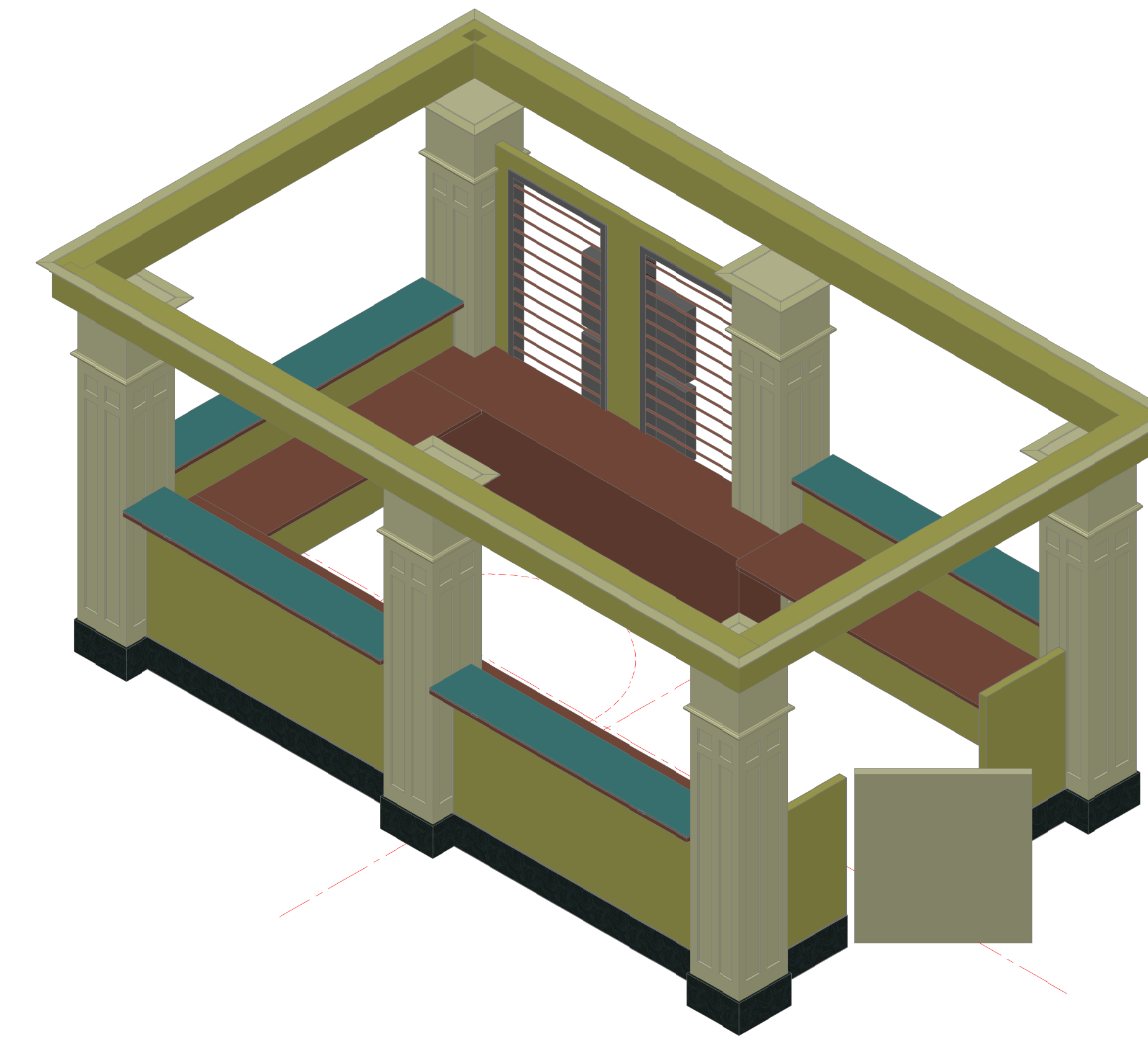

**09 ISOMETRIC VIEW**  
**INFO COUNTER - BAGGAGE CLAIM**  
 SCALE: 1/2" = 1'-0"

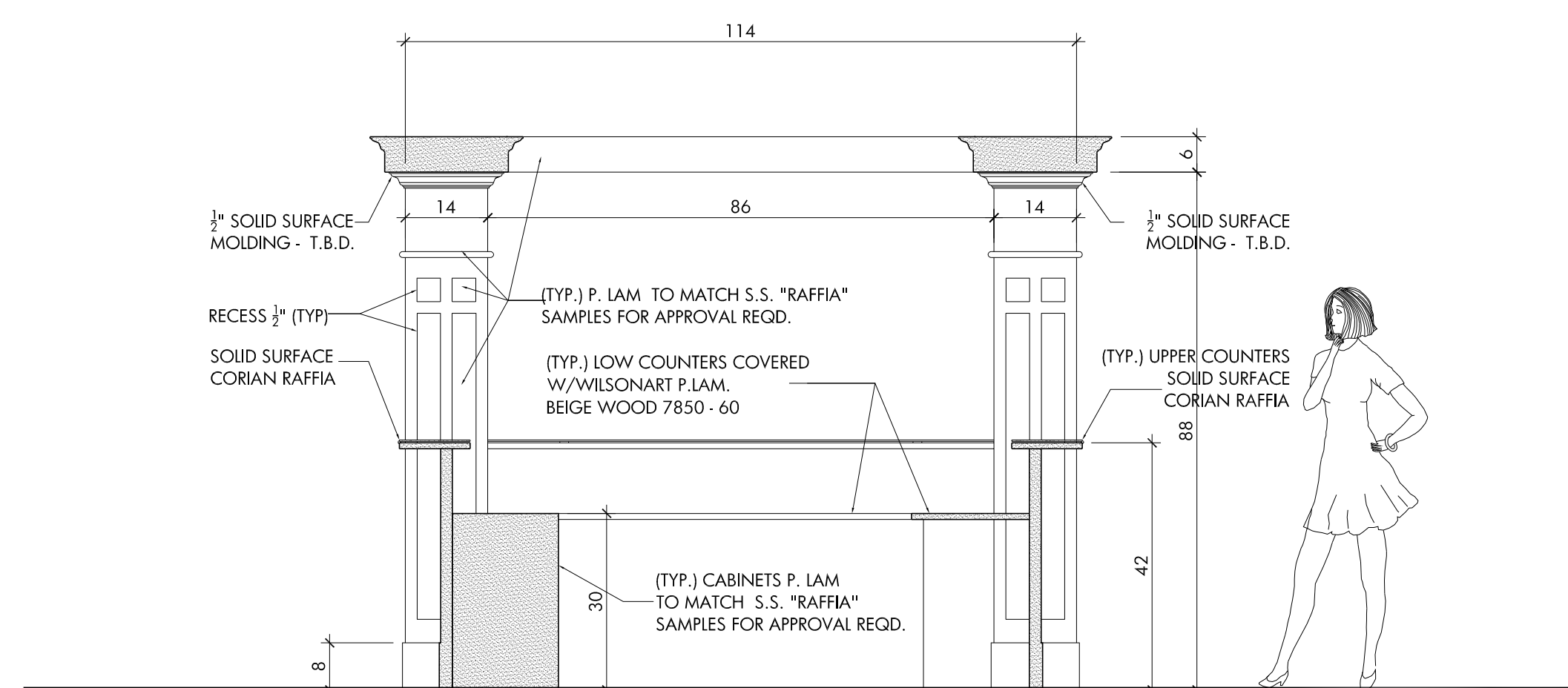

**02 CROSS SECTION**  
**INFO COUNTER - BAGGAGE CLAIM**  
 SCALE: 1/2" = 1'-0"

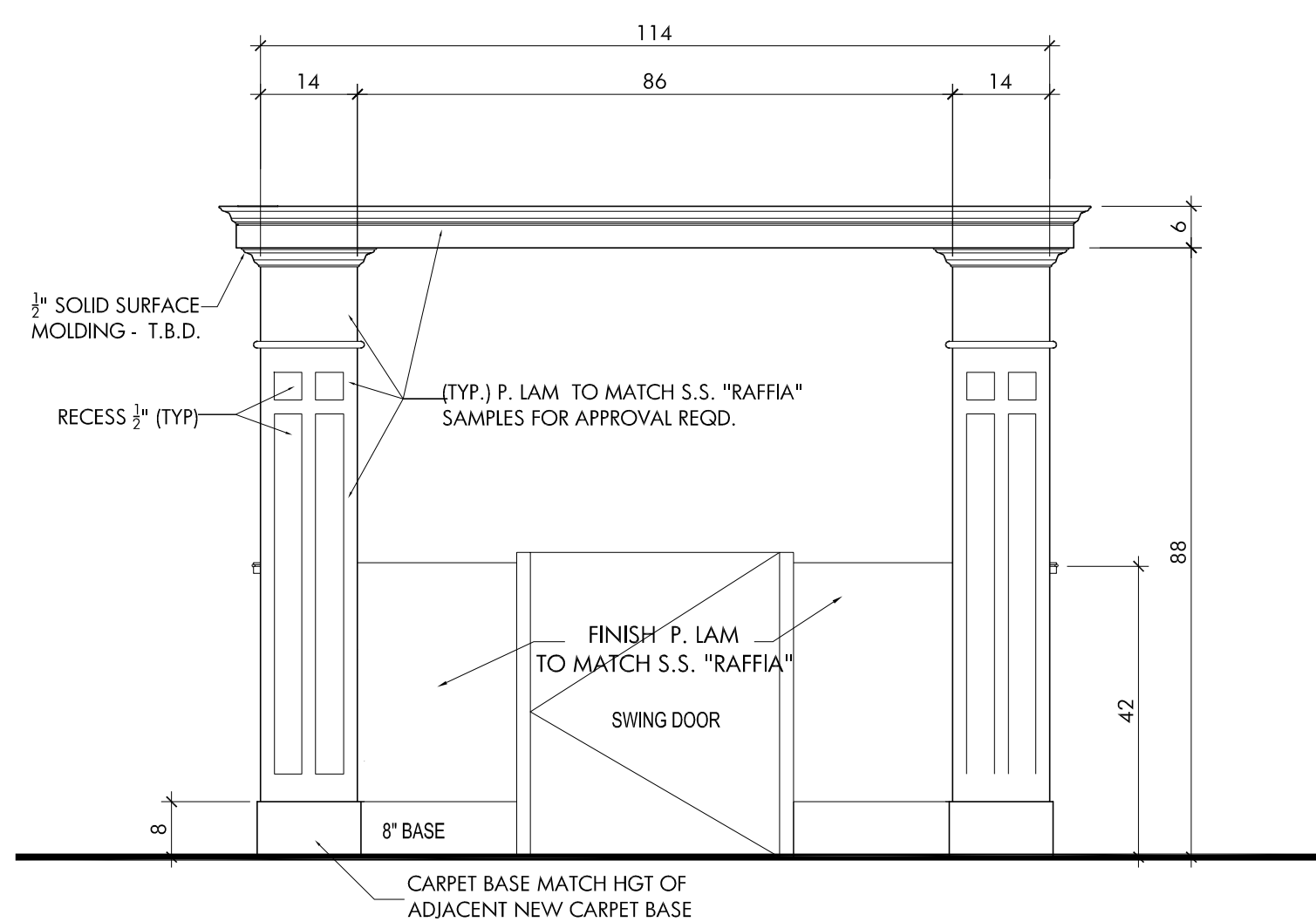

**05 LEFT SIDE ELEVATION**  
**INFO COUNTER - BAGGAGE CLAIM**  
 SCALE: 1/2" = 1'-0"

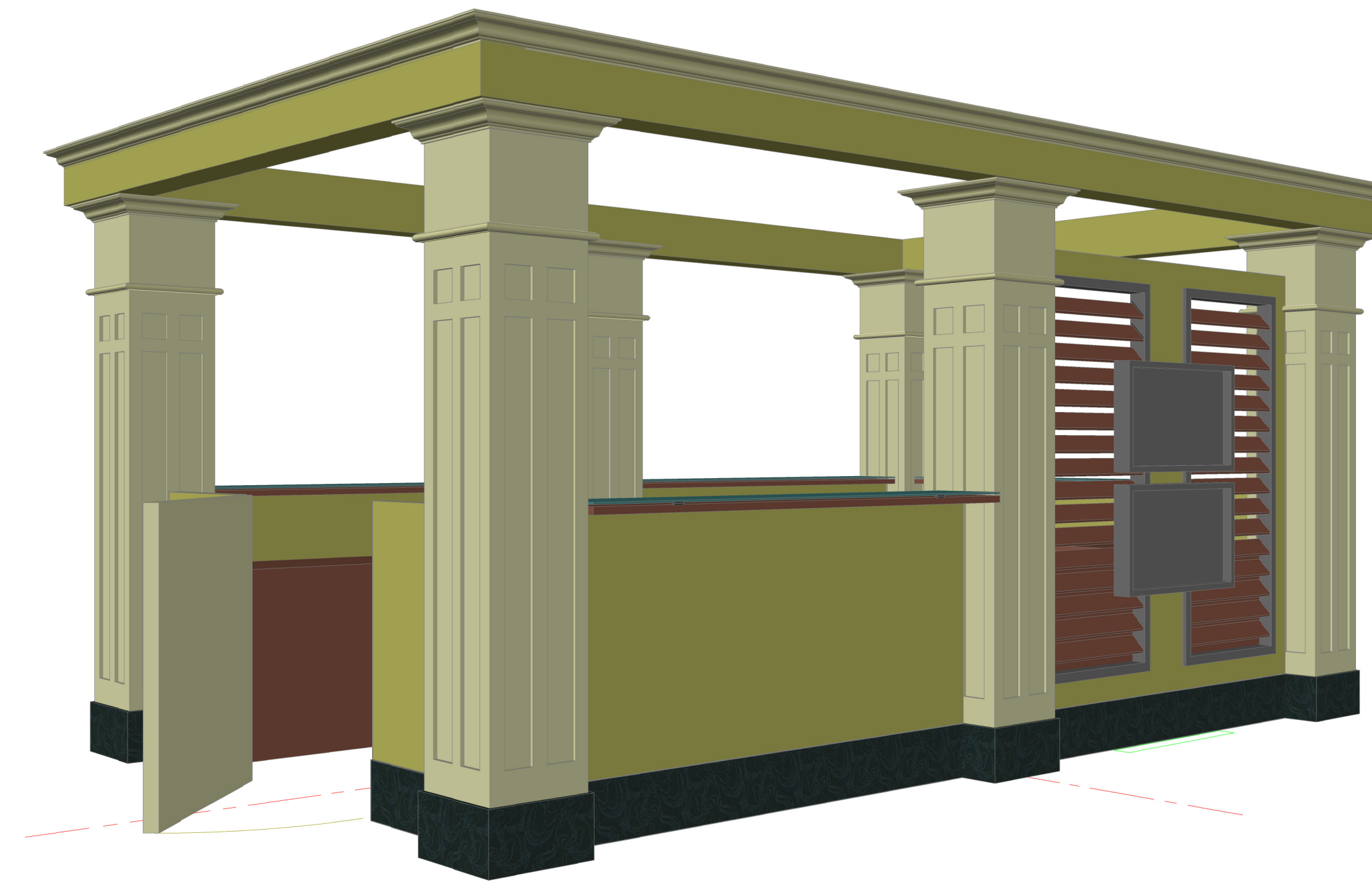

**08 CAMERA PERSPECTIVE 01**  
**INFO COUNTER - BAGGAGE CLAIM**  
 SCALE: NTS

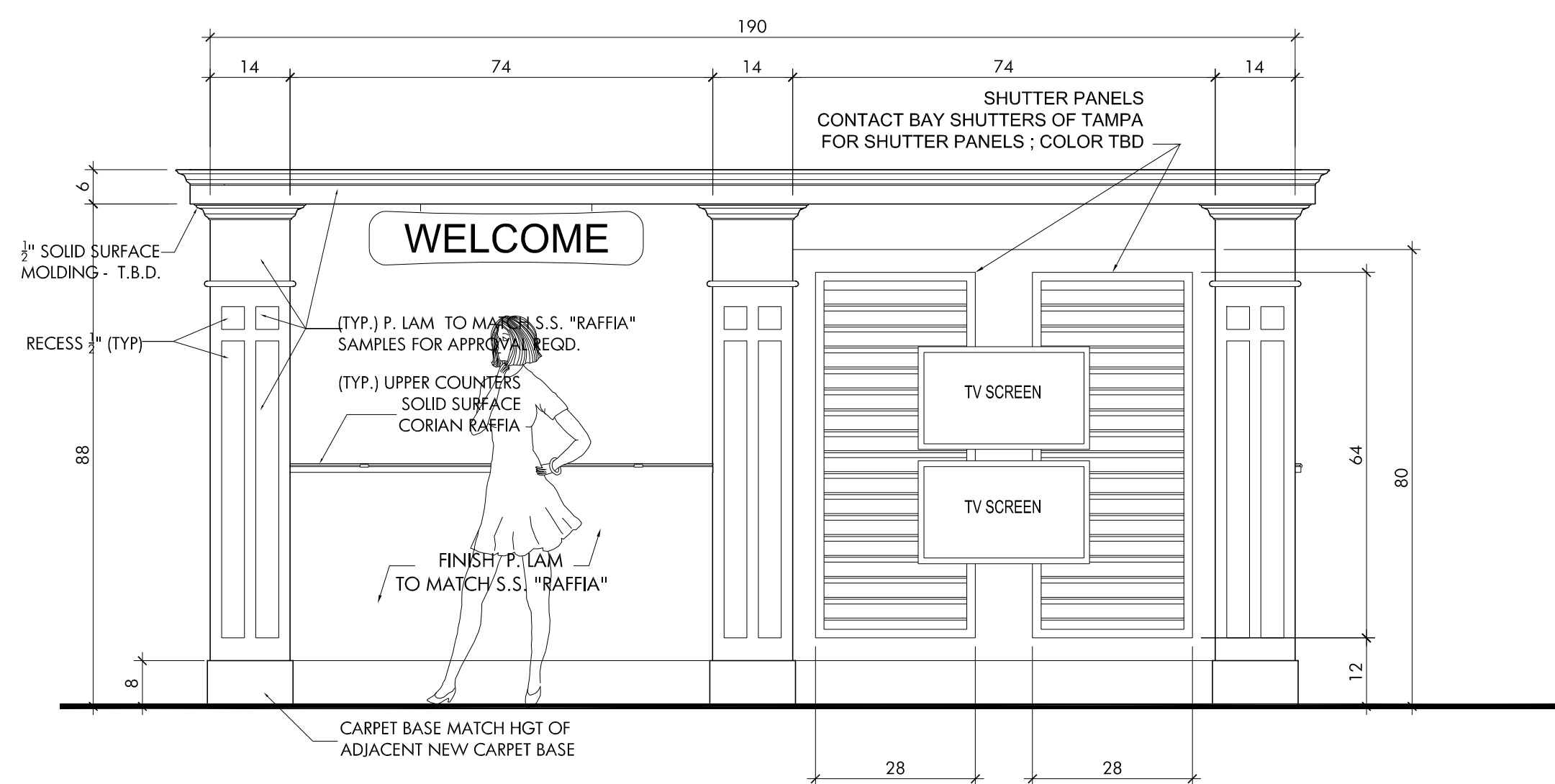

**01 FRONT ELEVATION**  
**INFO COUNTER - BAGGAGE CLAIM**  
 SCALE: 1/2" = 1'-0"

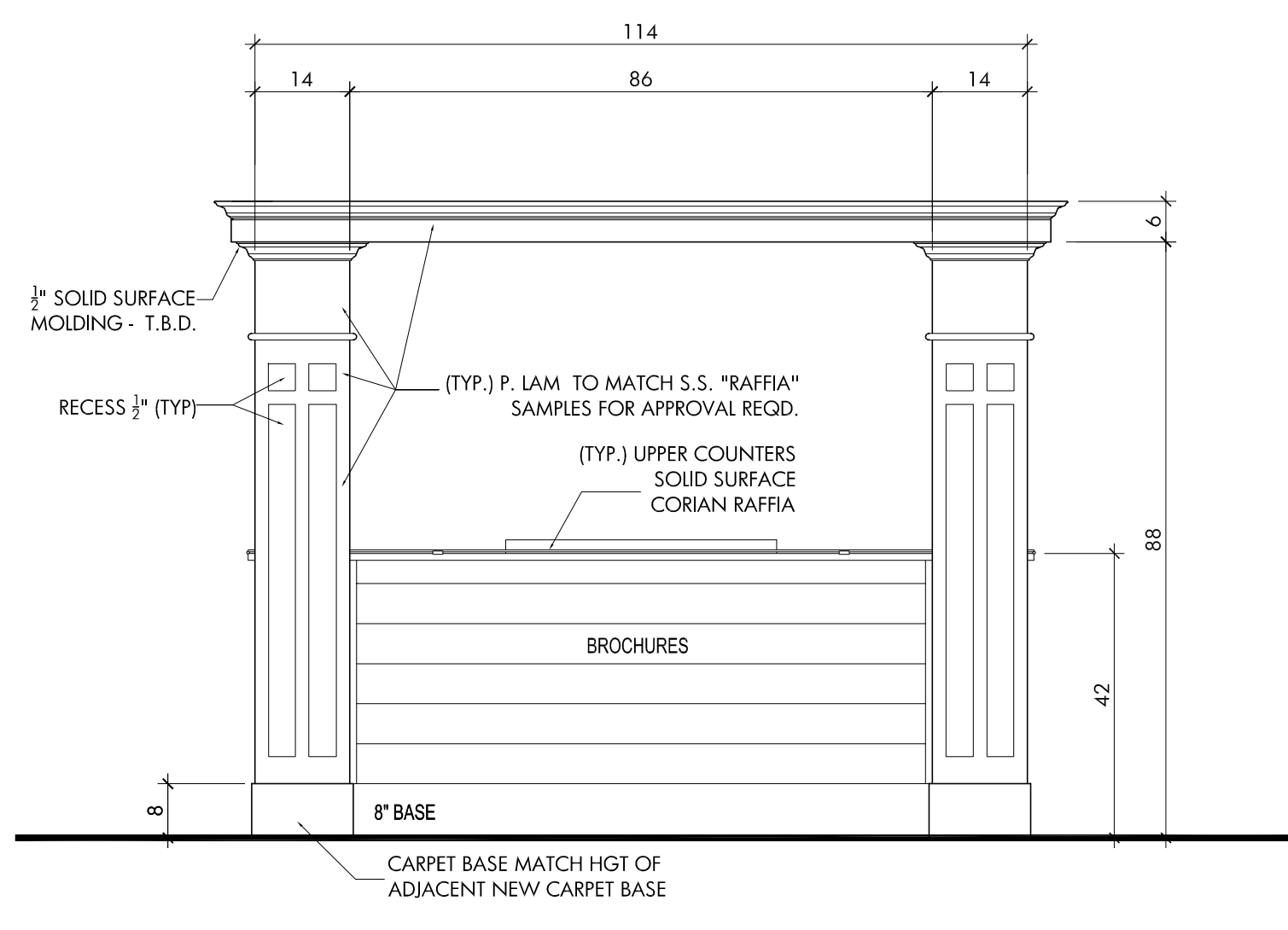

**04 RIGHT SIDE ELEVATION**  
**INFO COUNTER - BAGGAGE CLAIM**  
 SCALE: 1/2" = 1'-0"

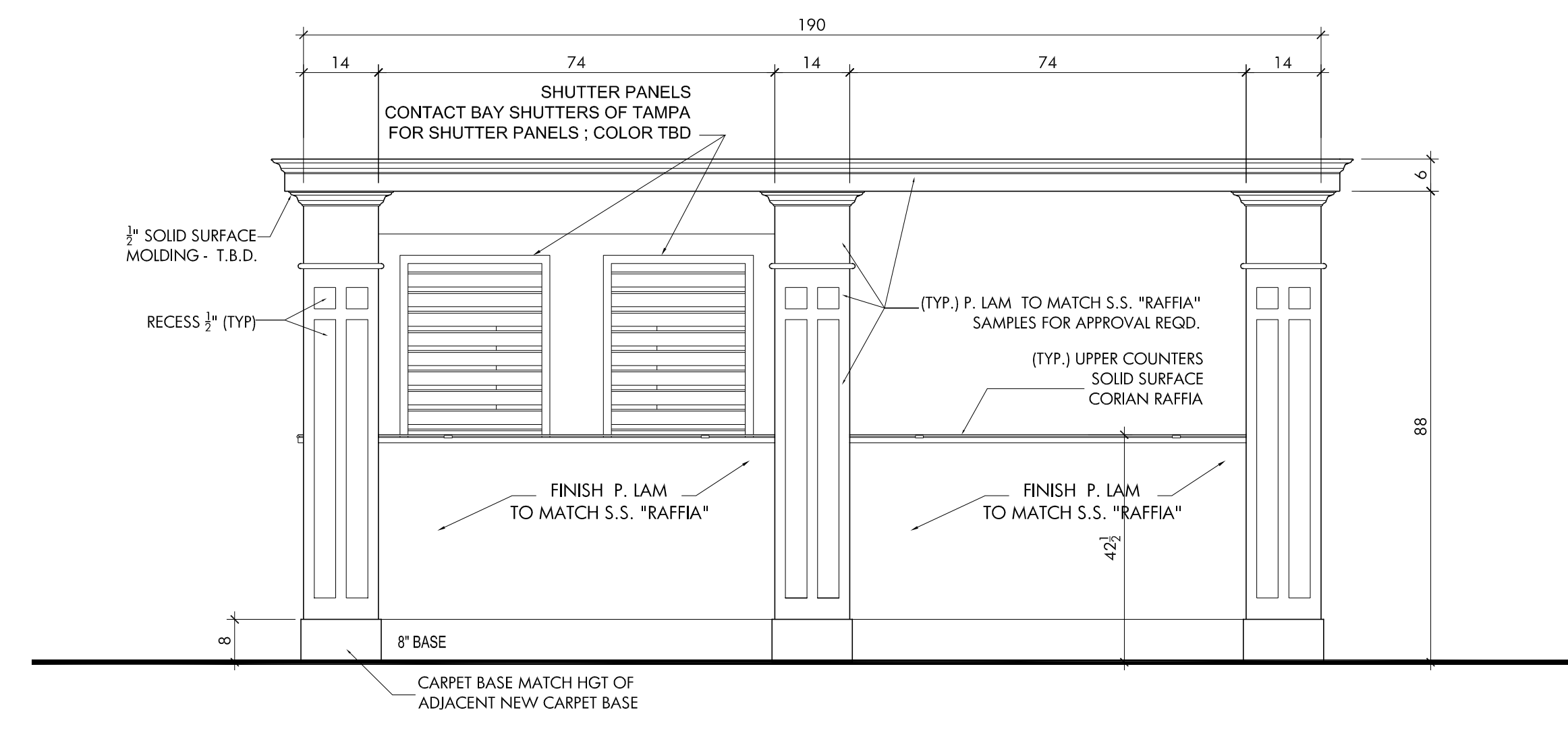

**07 REAR ELEVATION**  
**INFO COUNTER - BAGGAGE CLAIM**  
 SCALE: 1/2" = 1'-0"

**CONCEPTUAL DESIGN  
 ECONOMIC STIMULUS PACKAGE  
 PROJECT - MILLWORK**

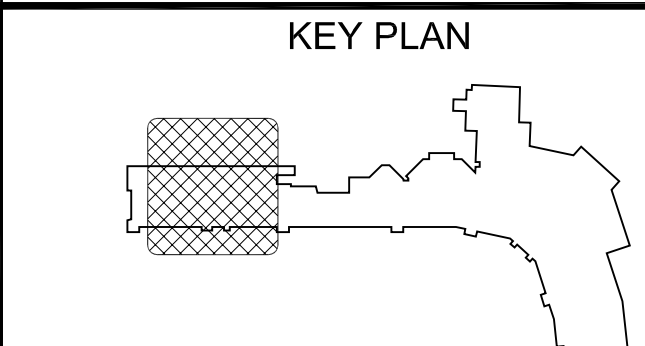

**REVISIONS**

No.	Description	Date	By

Designed by: \_\_\_\_\_ Drawn by: \_\_\_\_\_ Checked by: \_\_\_\_\_  
 Project Name: **MILLWORK**

Drawing Name: **DESIGN CONCEPT  
 INFO BOOTH  
 BAGGAGE CLAIM**