

GENERAL NOTE:

CONTRACTOR TO REMOVE ANY EXISTING WALL COVER, REPAIR AND PREP WALLS AND REINSTALL NEW WALL COVER IN AREAS AS NOTED ON SCHEDULES AND DRAWINGS.

REFERENCE SHEETS I.1.01/I.1.02/I.1.04/I.1.05/I.1.07/I.4.01/I.1.6.02/
A.1.11/A.1.15 FOR WALL COVER AND PAINT ONLY.

LEGEND - WALL FINISHES

- WC 01 : (MAIN TERMINALS) 5/4" VINYL NO REPEAT SEE SPECIFICATIONS (BOOK) FOR DETAILS.
- WC 01 : (MAIN TERMINALS) IN GATES 2&6 AND TICKETING B AREAS "NEW CONSTRUCTION"
- WC 02 : (GATES 2&6) 5/4" VINYL NO REPEAT SEE SPECIFICATIONS (BOOK) FOR DETAILS.
- WC 03 : (LEVEL II RESTAURANT) FULL HGT. WALL @ 8'-0" 5/4" VINYL NO REPEAT SEE SPECIFICATIONS (BOOK) FOR DETAILS.
- WC 03 : (LEVEL II RESTAURANT) HALF WALL SAME SPEC
- WC 04 : (BAGGAGE CLAIM) 5/4" VINYL NO REPEAT SEE SPECIFICATIONS (BOOK) FOR DETAILS.
- WC 05 : (LEVEL II RESTAURANT) 5/4" VINYL, SEE SPECIFICATIONS (BOOK) FOR DETAILS.

WALL TILE BY OTHERS

- T6 : TILE MANSOOTT BY TILE CONTRACTOR, SUBSTRATE PROVIDED BY GC FOR "ECONOMIC STIMULUS PROJECT"
- T7 : TILE MANSOOTT ON KNEEWALL (4" 30" HGT. FIELD VERIFY) + SILL BY TILE CONTRACTOR, SUBSTRATE PROVIDED BY GC FOR "ECONOMIC STIMULUS PROJECT"

SEE SHEET # 1.6.02 FINISH SCHEDULE FOR PAINT TYPES AND LOCATION

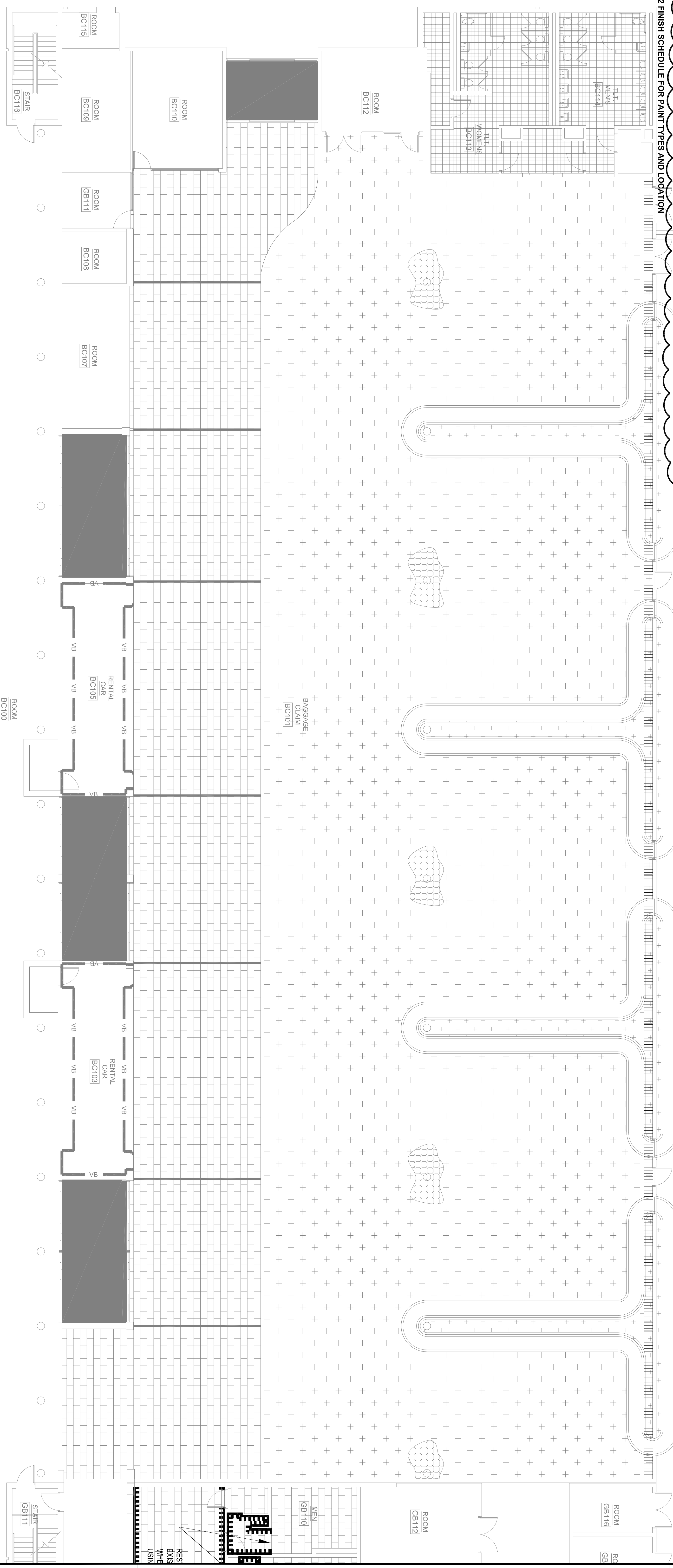

PLAN NORTH
1 BAGGAGE CLAIM
SCALE: 1/8" = 1'-0"



THE LPA GROUP
ENGINEERS ARCHITECTS PLANNERS
COLUMBIA, SOUTH CAROLINA 29201
COLUMBIA, SOUTH CAROLINA 29205-0885
Phone: 803.254.2211 Fax: 803.779-0482
LPA GROUP, INC. 11000
LPA GROUP, INC. 11000

KTD INC.
KELLY TAFFER DESIGN
Lic# ID 0002289
FL# 13 0001146
Kelly@kellytafferedesign.com
Tel.: 813.695.5049
Fax: 813.805.2371

TERMINAL IMPROVEMENT PROJECT - WALL FINISHES

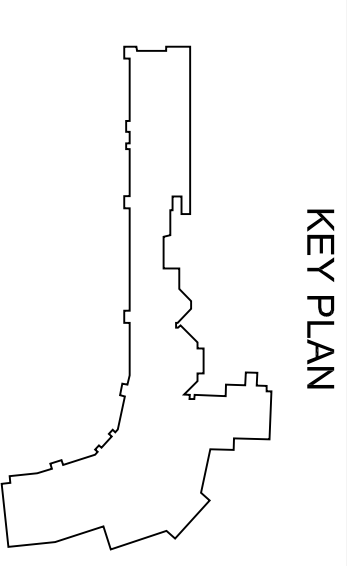

REVISIONS

No.	Description	Date	By
01	ADDENDUM 1	04/20/2009	KTD

Project Name: **TERMINAL IMPROVEMENT PROJECT WALL COVER & PAINT**
Drawing Name: **FLOOR PLAN BAGGAGE CLAIM**

Design Number: **I.1.06**
Date: 04 / 20 / 2009
Drawing Number: I.1.06