

LEGEND -FLOORING FINISHES

TILE

DEMO: 1. TILE CONTRACTOR IS RESPONSIBLE FOR THE DEMO OF ANY EXISTING TILE OR OLD CARPET WHERE NEW TILE IS INDICATED. 2. DEMO OF THE CARPET WHERE NEW CARPET IS INDICATED WILL BE REMOVED BY THE NEW CARPET CONTRACTOR (NOT IN THIS CONTRACT). 3. "FEATHER UP" SUB FLOOR ANYWHERE CARPET MEETS NEW TILE USING VINYL LEVELING MATERIAL INDICATED IN SPECIFICATION BOOKLET (NO REDUCER STRIPS BETWEEN THE 2 MATERIALS!!).

TILE 1: VS77 14X28 ONE COLOR SEE SPEC.

TILE 2: VS88 14X14 ONE COLOR SEE SPEC.

TILE 3 - BASE: VS77 7X14 TILE BASE, ONE COLOR SEE 021.1.01 & SPEC.

TILE 4: AV111/AV112 18X18 ONE COLOR SEE SPEC.

TILE 5 - BASE: 18X18 ONE COLOR (SAME AS TILE#4) CUT INTO 9X18 BASE WHERE TILE #4 IS SPEC.

NOTE: IN AREAS RECEIVING TILES #1 & #2 USE 7X14 TILE BASE(TILE 3). SEE SPEC.; IN AREAS RECEIVING TILE #4, USE TILE 5 FOR BASE, SEE SPEC.

TILE 6 - WAINSCOTT: VS77 14X28 TILE BASE, ONE COLOR, 3 TILES HIGH (42") SEE 021.1.01 FOR CAP DETAIL & SPEC.

TILE 7 - LEVEL II RESTAURANT, SEE I.1.07

EXISTING TILE: TO REMAIN, NOT INCLUDED IN THIS CONTRACT (N.I.C.).

NO WORK

TERRAZZO INSERTS INCLUDED IN THIS CONTRACT

TERRAZZO FLOORING BY OTHERS

CARPETS:

ALL NEW CARPETS BY OTHERS (SOME REMOVAL OF OLD, IN NEW TILE AREAS BY THE CONTRACTOR)

CARPET 1: WOVEN BROADLOOM; 6'-0" X 6'-0" REPEAT 12'-0" MATERIAL (BY OTHERS)

CARPET 2: WOVEN BROADLOOM; NO REPEAT 12'-0" MATERIAL. ACCENT CARPET INLAYS TO BE PRE DRAWN IN THE FIELD AND APPROVED BY PIE INTERIOR DESIGNER. (BY OTHERS)

CARPET 3: TUFTED BROADLOOM; (BEHIND NOTED COUNTERS). (BY OTHERS)

CARPET 4 WALK-OFF AREAS: LEE'S "STEP-UP", 6'-0" WIDE ROLL MATERIAL, 5/32", 380Z., # DD769, COLOR 508 BLACK (BY OTHERS)

CARPET 5 WALK-OFF AREAS: USING EXISTING PAWLING PRO-TEK ALUMINUM TREADS, REPLACE EXISTING BLUE CARPET INSERTS W/ PRO-TEK COLOR: BLACK, HEAVY DUTY CARPET STRIPS, REPAIR OR REPLACE ALUMINUM FRAMES AND/OR DAMAGED TREADS AS NEEDED (REPLACE ANY BENT OR DAMAGED TREAD OR FRAME" (BY OTHERS)

VINYL COMPOSITE TILE (VCT): GENERAL CONTRACTOR TO PROVIDE VCT IN IT'S ENTIRETY. AREAS RECEIVING VCT SHALL RECEIVE VINYL COVE BASE. (BY OTHERS)

EXISTING PRESSURE MATS @ GLASS DOOR ENTRIES TO REMAIN (TILE AROUND THEM). LOCATIONS OF THESE WILL BE REVIEWED DURING THE MANDATORY PRE-BID CONFERENCE.

W4:
WEEK 4 DAY 1 & 2 DEMO EXISTING.
DAY 3 - 5 USING TILE CONTRACTORS PARTITIONS. CARPET CONTRACTOR REMOVES EXISTING CARPET REPAIRS ALL SLAB, FEATHERS UP TO NEW TILE AND INSTALLES NEW CARPET

W5:
WEEK 5 DAY 1 & 2 DEMO EXISTING.
DAY 3 - 5 USING TILE CONTRACTORS PARTITIONS. CARPET CONTRACTOR REMOVES EXISTING CARPET REPAIRS ALL SLAB, FEATHERS UP TO NEW TILE AND INSTALLES NEW CARPET

GENERAL NOTE:
AFTER EACH WORK PERIOD, REMOVE PARTITION UNLESS OTHERWISE NOTED.

GENERAL NOTE:
PAINT AND WALLCOV. INSTALLATION MARCH / APRIL. NO INTERRUPTION TO OPERATIONS

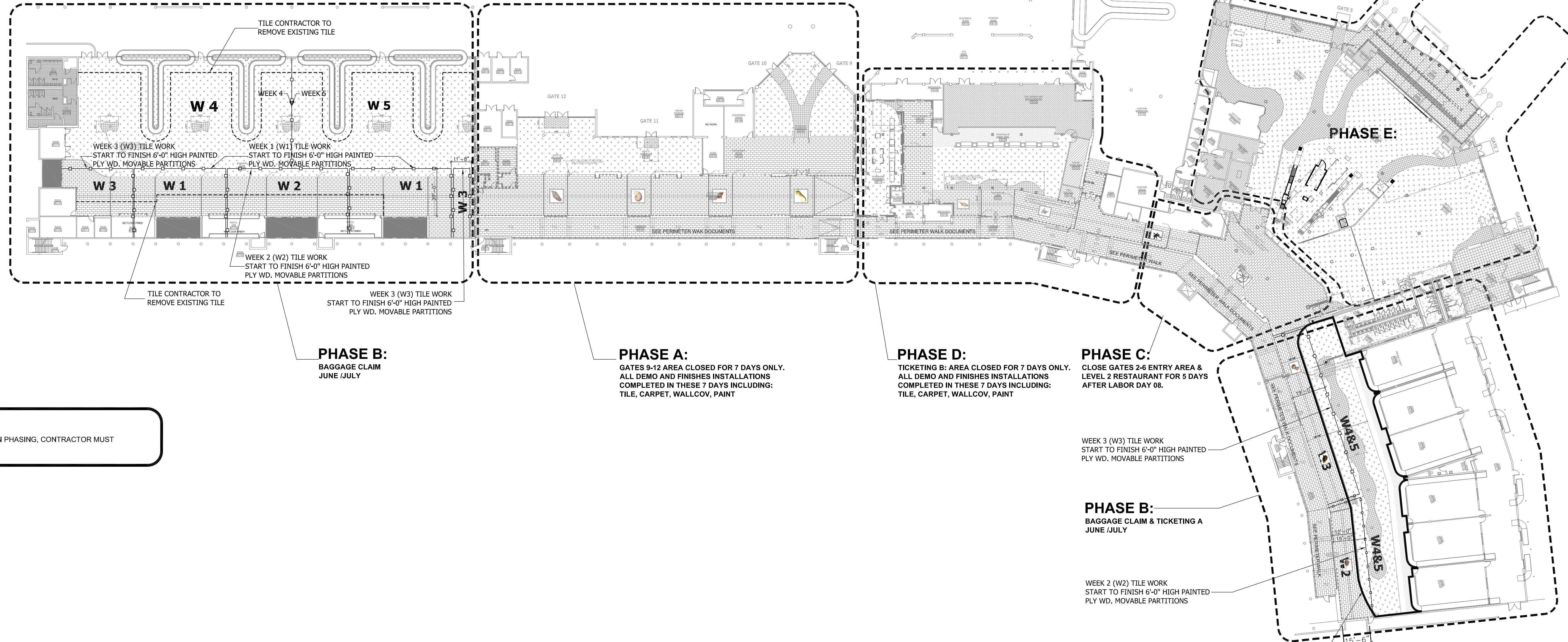

PHASE B:
BAGGAGE CLAIM
JUNE / JULY

PHASE A:
GATES 9-12 AREA CLOSED FOR 7 DAYS ONLY.
ALL DEMO AND FINISHES INSTALLATIONS COMPLETED IN THESE 7 DAYS INCLUDING: TILE, CARPET, WALLCOV, PAINT

PHASE D:
TICKETING B: AREA CLOSED FOR 7 DAYS ONLY.
ALL DEMO AND FINISHES INSTALLATIONS COMPLETED IN THESE 7 DAYS INCLUDING: TILE, CARPET, WALLCOV, PAINT

PHASE C:
CLOSE GATES 2-6 ENTRY AREA & LEVEL 2 RESTAURANT FOR 5 DAYS AFTER LABOR DAY 08.

PHASE B:
BAGGAGE CLAIM & TICKETING A
JUNE / JULY

WEEK 3 (W3) TILE WORK
START TO FINISH 6'-0" HIGH PAINTED PLY WD. MOVABLE PARTITIONS

WEEK 2 (W2) TILE WORK
START TO FINISH 6'-0" HIGH PAINTED PLY WD. MOVABLE PARTITIONS

W4&5: CARPET
WEEK 4 DAY 1 & 2 DEMO EXISTING & INSTALL. (SAME TIME FRAME AS BAG. CLAIM WEEK 4&5)
REMOVE EXISTING CARPET, REPAIRS ALL SLAB, FEATHERS UP TO NEW TILE AND INSTALLES NEW CARPET.
3RD SHIFT WORK ONLY. NO PARTITIONS REQUIRED.

NOTE:
RESTAURANT GATES 2-6 LEVEL 2 IS INCLUDED IN PHASING, CONTRACTOR MUST COORDINATE W/ OWNER!



FLOOR PLAN
1
GROUND LEVEL OVERALL
SCALE: 1/32" = 1'-0"



Light ID: 0002909
FL # 13 0001146
Tel: 813.695.5049
Fax: 813.305.2371
Kelly@kellytaaffedesign.com

**ST PETE CLEARWATER AIRPORT
INTERIOR TILE PROJECT**
(IN ADDITION TO CORRIDOR TILE PROJECT)

KEY PLAN



REVISIONS

No.	Description	Date	By

Designed by: _____ Drawn by: _____ Checked by: _____

Project Name:

INTERIOR TILE PROJECT
(IN ADDITION TO CORRIDOR TILE PROJECT)

Drawing Name:

**FLOOR PLAN
PHASING PLAN**

LPA Project Number: **AR178005.8** FAA AIP Project Number: _____

Date: **04.30.2009** Division: _____

Drawing Number:

10.01.P