

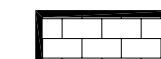

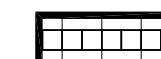



**LEGEND - FLOORING FINISHES**

**TILE**  
**DEMO:** 1. TILE CONTRACTOR IS RESPONSIBLE FOR THE DEMO OF ANY EXISTING TILE OR OLD CARPET WHERE NEW TILE IS INDICATED. 2. DEMO OF THE CARPET WHERE NEW CARPET IS INDICATED WILL BE REMOVED BY THE NEW CARPET CONTRACTOR (NOT IN THIS CONTRACT). 3. "FEATHER UP" SUB FLOOR ANYWHERE CARPET MEETS NEW TILE USING VINYL LEVELING MATERIAL INDICATED IN SPECIFICATION BOOKLET ( NO REDUCER STRIPS BETWEEN THE 2 MATERIALS!).

-  **TILE 1:** VS77 14X28 ONE COLOR SEE SPEC.
  -  **TILE 2:** VS88 14X14 ONE COLOR SEE SPEC.
  -  **TILE 3 - BASE:** VS77 7X14 TILE BASE, ONE COLOR SEE 02/1.01 & SPEC.
  -  **TILE 4:** AV111/AV112 18X18 ONE COLOR SEE SPEC.
  -  **TILE 5 - BASE:** 18X18 ONE COLOR (SAME AS TILE #4) CUT INTO 9X18 BASE WHERE TILE #4 IS SPEC.
- NOTE: IN AREAS RECEIVING TILES #1 & #2 USE 7X14 TILE BASE (TILE 3), SEE SPEC.; IN AREAS RECEIVING TILE #4, USE TILE 5 FOR BASE, SEE SPEC.
-  **TILE 6 - WAINSCOTT:** VS77 14X28 TILES, ONE COLOR, 3 TILES HIGH (42") SEE 02/1.01 FOR CAP DETAIL & SPEC.
  -  **TILE 7 - LEVEL II RESTAURANT, SEE I.1.07**





 **EXISTING TILE:** TO REMAIN, NOT INCLUDED IN THIS CONTRACT (N.I.C.).

 **NO WORK**

 **TERRAZZO INSERTS** INCLUDED IN THIS CONTRACT

 **TERRAZZO FLOORING** BY OTHERS

**CARPETS:**  
 ALL NEW CARPETS BY OTHERS (SOME REMOVAL OF OLD, IN NEW TILE AREAS BY THE CONTRACTOR)

-  **CARPET 1:** WOVEN BROADLOOM, 6'-0" X 6'-0" REPEAT 12'-0" MATERIAL (BY OTHERS)
-  **CARPET 2:** WOVEN BROADLOOM; NO REPEAT 12'-0" MATERIAL. ACCENT CARPET INLAYS TO BE PRE DRAWN IN THE FIELD AND APPROVED BY PIE INTERIOR DESIGNER. (BY OTHERS)
-  **CARPET 3:** TUFTED BROADLOOM; ( BEHIND NOTED COUNTERS), (BY OTHERS)
-  **CARPET 4 WALK-OFF AREAS:** LEE'S "STEP-UP", 6'-0" WIDE ROLL MATERIAL, 5/32", 38OZ., # DD769, COLOR 508 BLACK (BY OTHERS)
-  **CARPET 5 WALK-OFF AREAS:** USING EXISTING PAWLING PRO-TEK ALUMINUM TREADS. REPLACE EXISTING BLUE CARPET INSERTS W/ PRO-TEK COLOR; BLACK; HEAVY DUTY CARPET STRIPS, REPAIR OR REPLACE ALUMINUM FRAMES AND/OR DAMAGED TREADS AS NEEDED ( REPLACE ANY BENT OR DAMAGED TREAD OR FRAME) (BY OTHERS)

 **VINYL COMPOSITE TILE (VCT):** GENERAL CONTRACTOR TO PROVIDE VCT IN IT'S ENTIRETY. AREAS RECEIVING VCT SHALL RECEIVE VINYL COVE BASE. (BY OTHERS)

**EXISTING PRESSURE MATS @ GLASS DOOR ENTRIES TO REMAIN (TILE AROUND THEM).**  
 LOCATIONS OF THESE WILL BE REVIEWED DURING THE MANDATORY PRE-BID CONFERENCE.

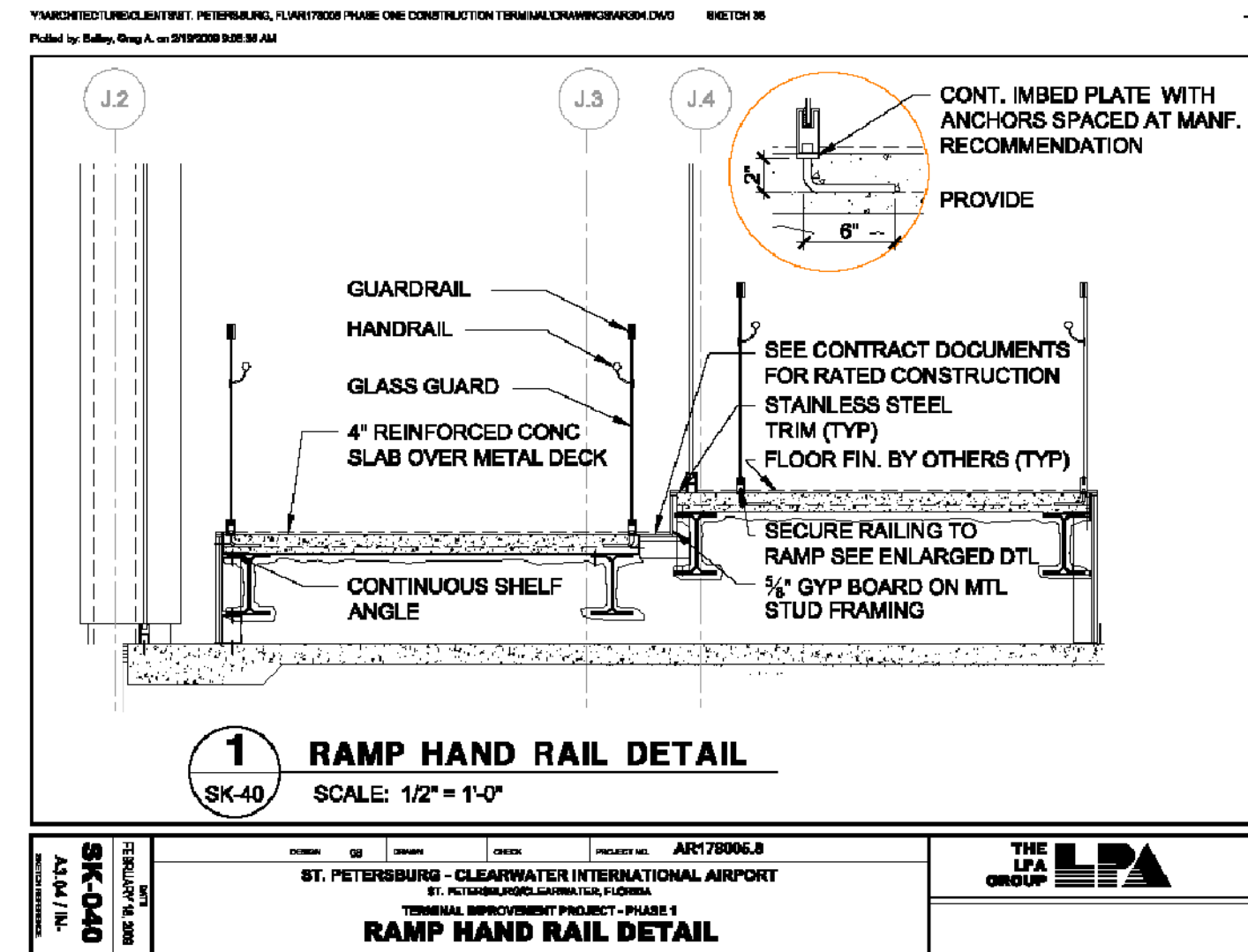
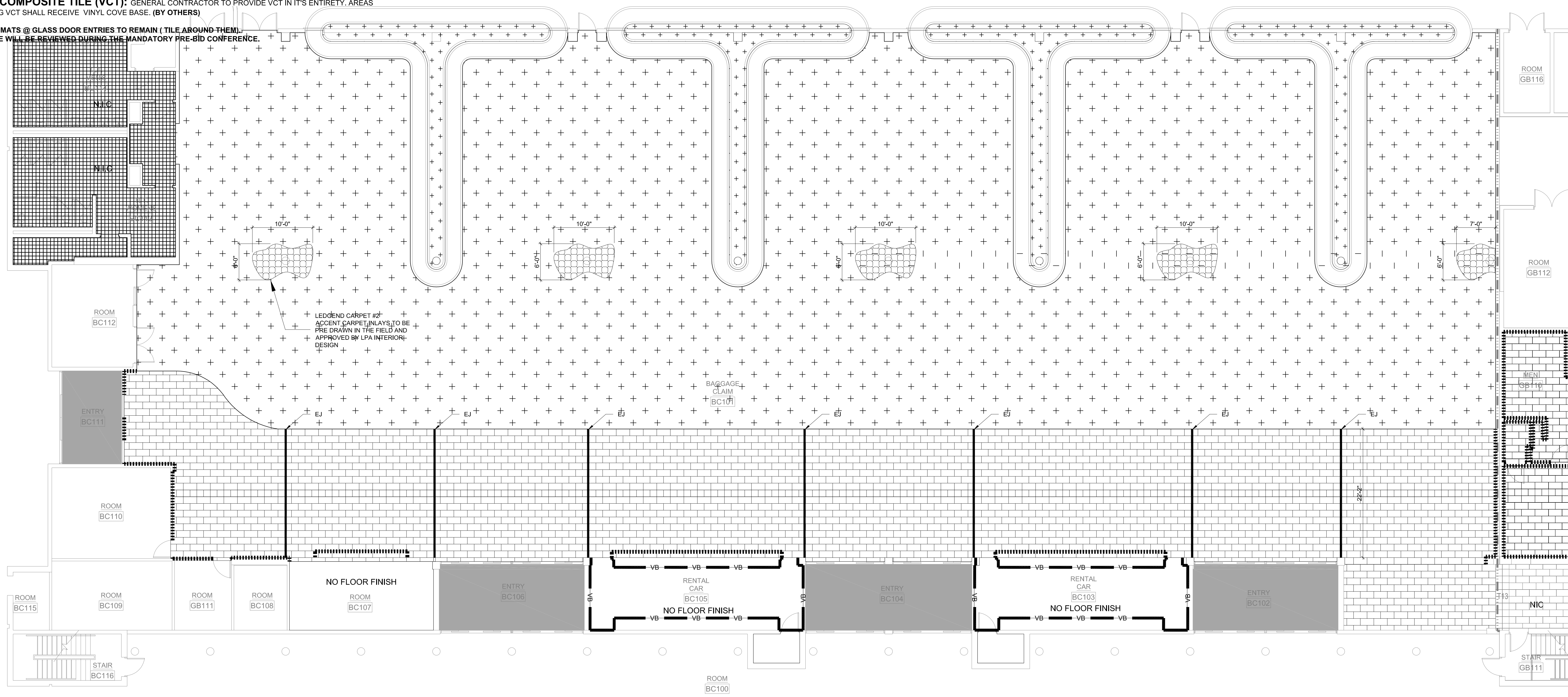

**04** DETAIL FOR I.1.02- RAMP  
**HAND RAIL**  
 SCALE: NTS

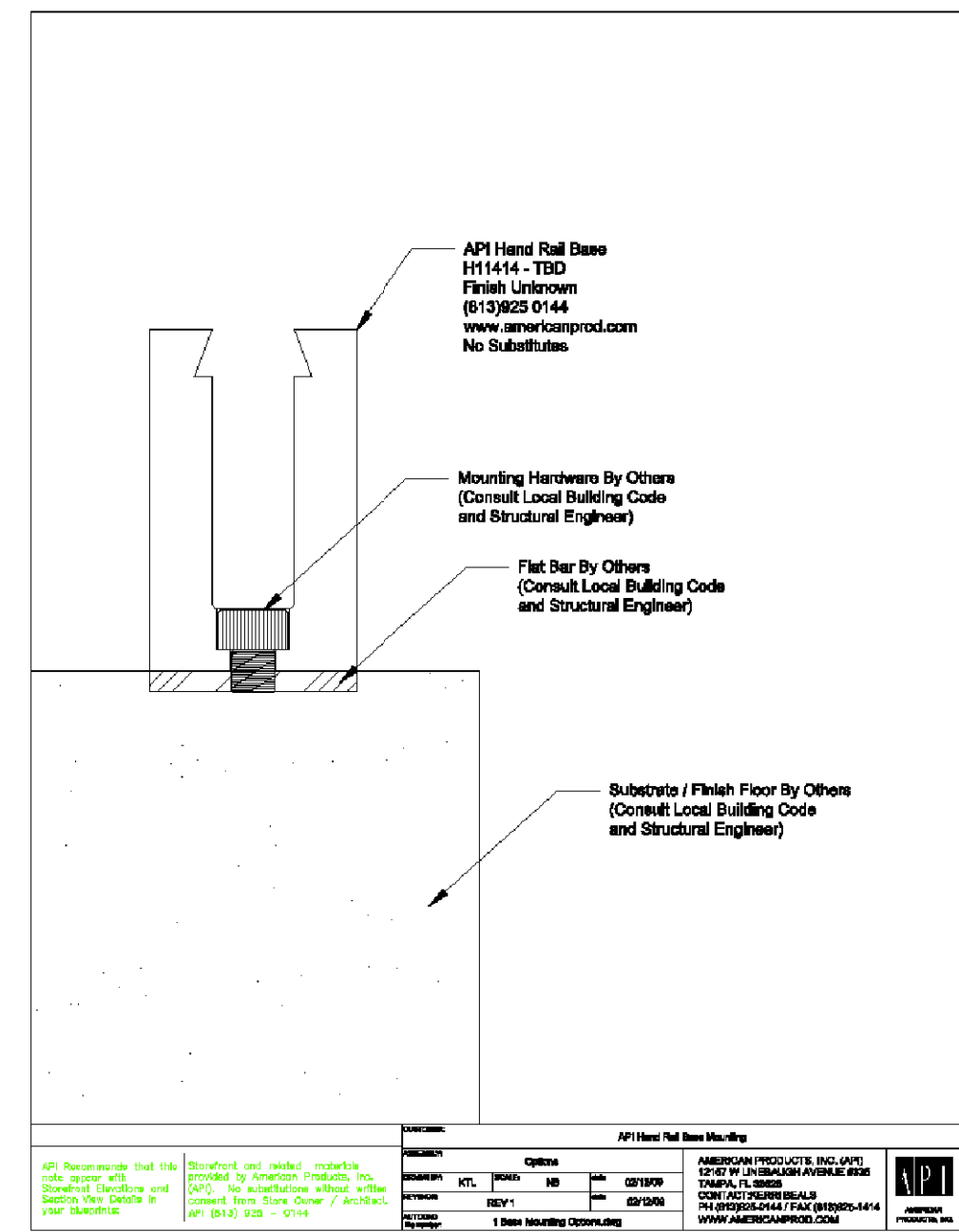

**03** DETAIL FOR I.1.02- RAMP  
**HAND RAIL BASE**  
 SCALE: NTS

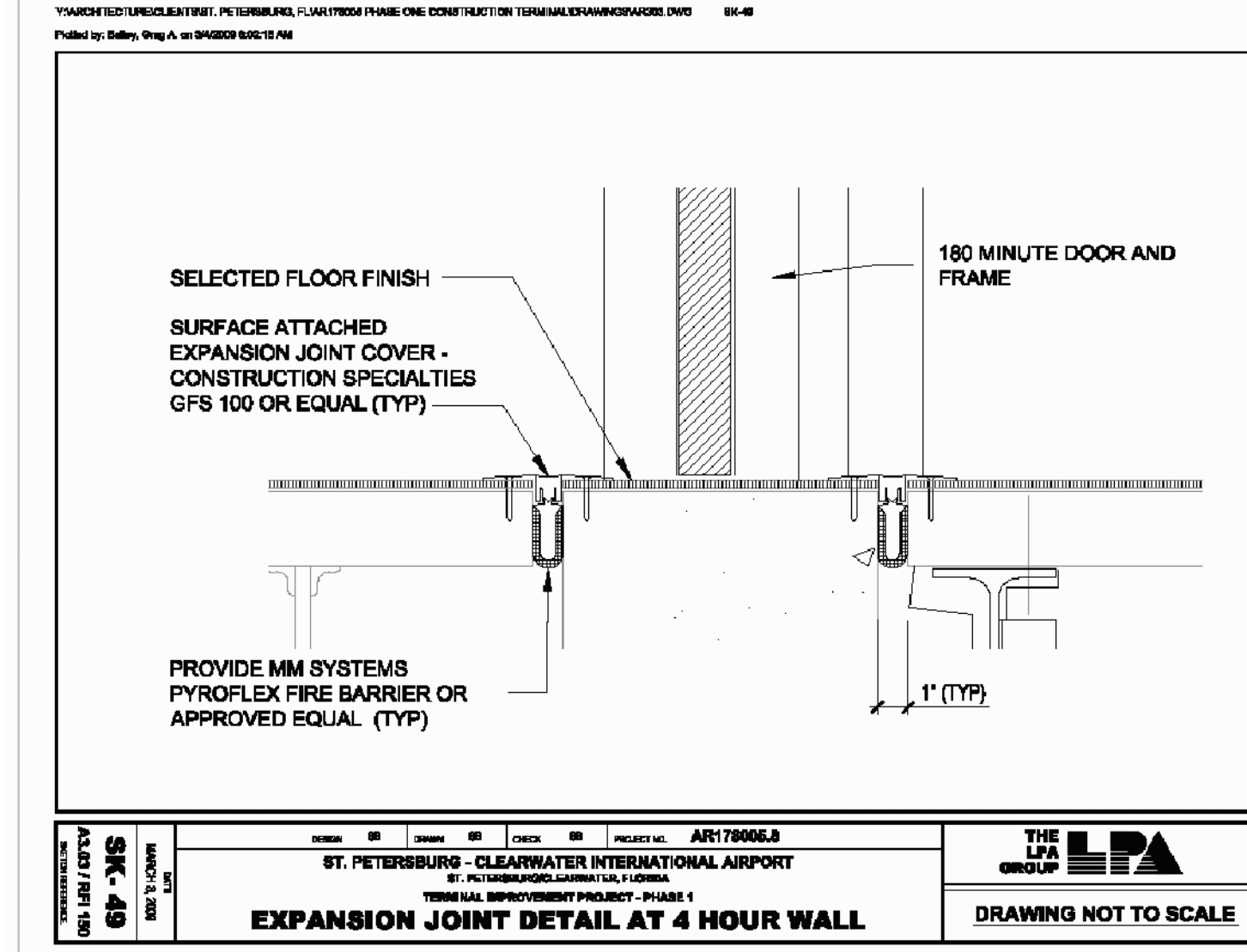

**02** TYPICAL DETAIL  
**EXPANSION JOINTS**  
 SCALE: NTS

**PLAN NORTH**  
**1** FLOOR PLAN  
**BAGGAGE CLAIM**  
 SCALE: 1/8" = 1'-0"



**THE LPA GROUP**  
 ENGINEERS ARCHITECTS PLANNERS  
 700 HUGER STREET  
 COLUMBIA, SOUTH CAROLINA 29201  
 POST OFFICE BOX 3805  
 COLUMBIA, SOUTH CAROLINA 29250-8905  
 Phone: 803/254-2211 Fax: 803/779-0482

**KID inc.**  
 KELLY TAFFE DESIGN  
 Lead ID: 0002908  
 File # 13 0011166  
 Kelly@kellytaffedesign.com  
 Tel.: 813.695.5049  
 Fax: 813.695.2371

**ST PETE CLEARWATER AIRPORT**  
**INTERIOR TILE PROJECT**  
 (IN ADDITION TO CORRIDOR TILE PROJECT)

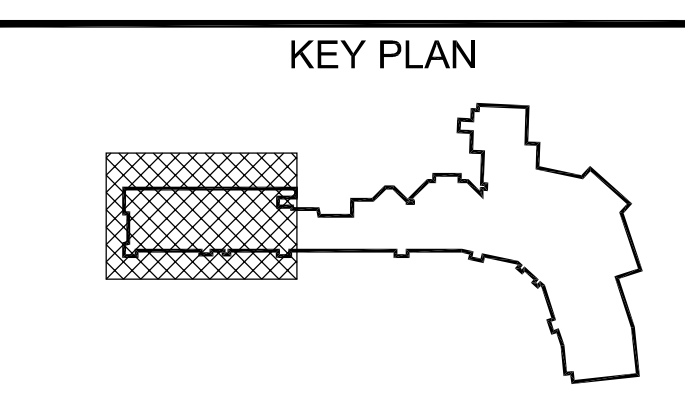

**REVISIONS**

No.	Description	Date	By

Designed by: \_\_\_\_\_ Drawn by: \_\_\_\_\_ Checked by: \_\_\_\_\_  
 Project Name: **INTERIOR TILE PROJECT**  
 (IN ADDITION TO CORRIDOR TILE PROJECT)

**FLOOR PLAN**  
**BAGGAGE CLAIM**

LPA Project Number: **AR178005.8** FAA AIP Project Number: \_\_\_\_\_  
 Date: **04.30.2009** Division: \_\_\_\_\_  
 Drawing Number: **I. 1.06**