

**GENERAL NOTE:**

REFER TO ARCHITECTURAL DRAWINGS FOR PHASING

- SEATING: REFER TO SEATING ALLOWANCE
- CARPET: REFER TO CARPET ALLOWANCE
- MOSAIC GRAPHIC TILE : REFER TO MOSAIC ALLOWANCE
- ALL SILLS TO RECEIVE T-5 UNLESS OTHERWISE NOTED
- ST. ST. CORNER GUARDS (CG): INSTALL AT ALL OUTSIDE CORNERS WHETHER SHOWN OR NOT, CORNER GUARDS ARE FULL HT. EXCEPT AT WAINSCOT; AT WAINSCOT ALIGN CG WITH TOP OF WAINSCOT ( WS) APPROX. .39" HIGH ONLY.

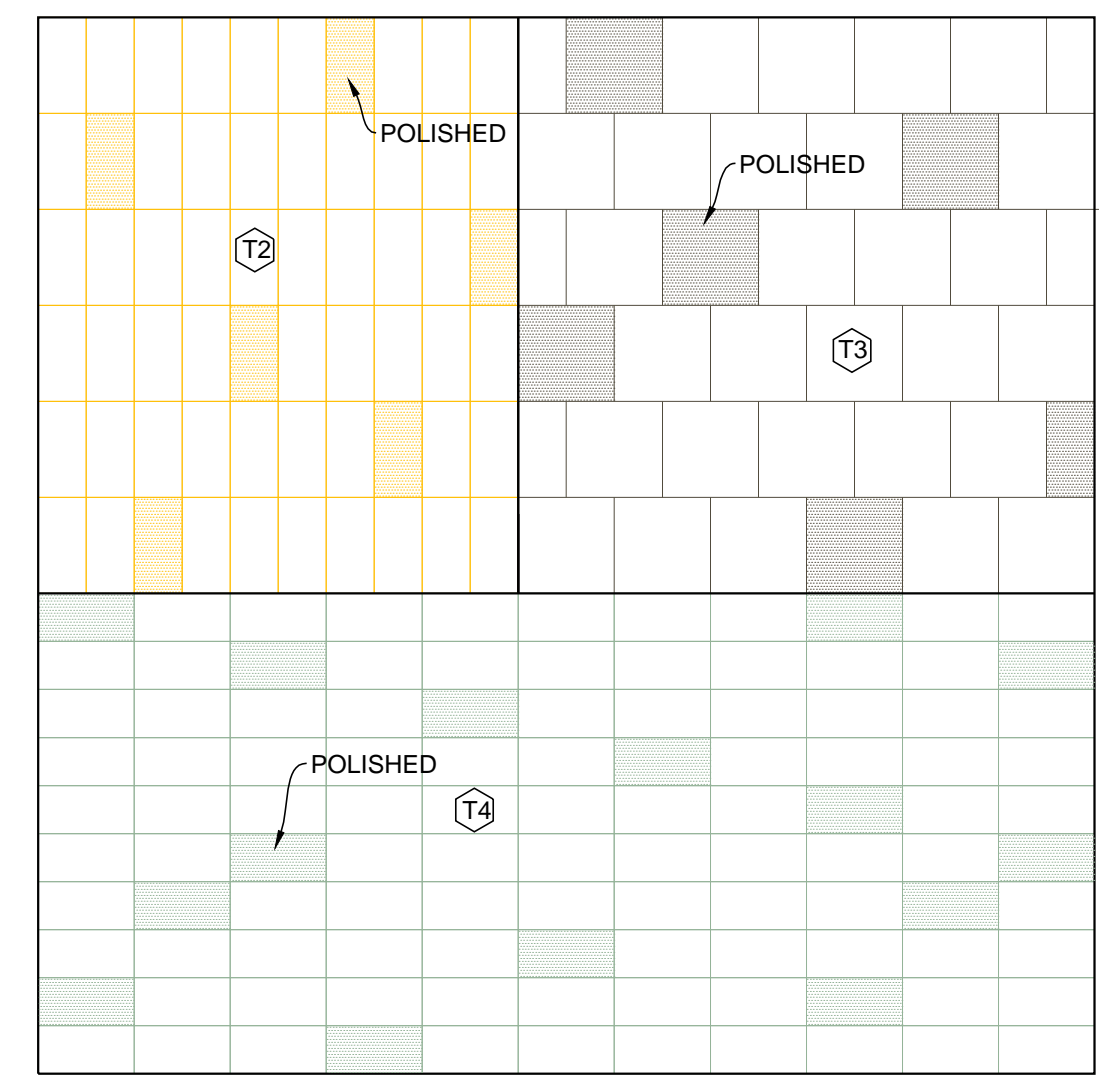
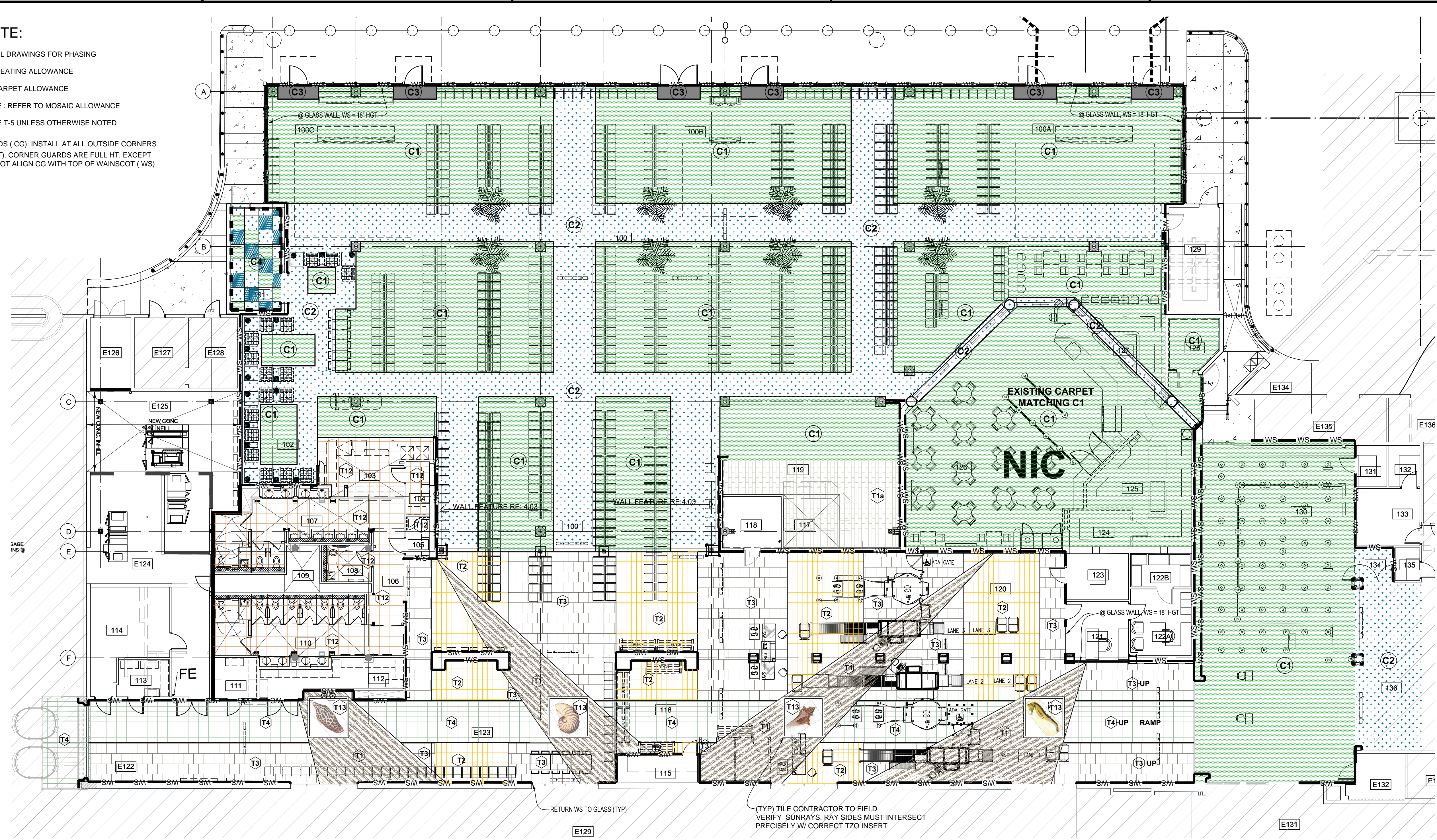

**GATES 7-10 AREA  
T2, T3 & T4 SAMPLE PATTERN**  
SCALE: 1/4" = 1'-0"

**FLOOR FINISHES LEGEND & BASIS OF DESIGN**

- CARPETS:**
- C1 MAIN PATTERN (WILTON, MATCH EXIST.)
  - C2 TWEED (WILTON, MATCH EXISTING)
  - C3 BLACK WALK OFF (MATCH EXISTING)
  - C4 KIDS ZONE RUBBER TILE, 3 COLOR CHECKER BOARD PATTERN, COLORS ALTERNATE.
- FLOOR TILE:**
- T1 ALTERNATING TILE (PO) & (UP) CROSSVILLE EMPIRE SERIES TO MATCH EXISTING IN BAGGAGE CLAIM, IN CORSICAN CREAM 6"x24" POLISHED (PO) CORSICAN CREAM 6"x24" UNPOLISHED (UP)
  - T2 CROSSVILLE EMPIRE SERIES TO MATCH EXISTING IN BAGGAGE CLAIM, IN EMPEROR'S GOLD (UP) 12"x24" VERT. ABUTTING BRICK PATTERN, SUBSTITUTE POLISHED TILE (PO) EVERY 8TH TILE (12.5%) IN A REPEATING PATTERN. RE: DETL 02/1.01
  - T3 CROSSVILLE EMPIRE SERIES TO MATCH EXISTING IN BAGGAGE CLAIM, IN PALAIS TAUPE (UP) 24"x24" OFFSET BRICK PATTERN, SUBSTITUTE POLISHED TILE (PO) EVERY 8TH TILE (12.5%) IN A REPEATING PATTERN. RE: DETL 02/1.01
  - T4 CROSSVILLE EMPIRE SERIES TO MATCH EXISTING IN BAGGAGE CLAIM, IN EMPRESS SILVER 12"x24" HORIZ. ABUTTING BRICK PATTERN, SUBSTITUTE POLISHED TILE (PO) EVERY 8TH TILE (12.5%) IN A REPEATING PATTERN. RE: DETL 02/1.01
  - T12 18"x18" CROSSVILLE, 'AMERICANA' GOLD RUSH TO MATCH EXISTING. TURN TILE UP FOR BASE. BASE TO BE ONE TILE HIGH W/ SCHLUETER CAP #80.
  - T13 EXISTING TZO DETAIL INSERT TO REMAIN
  - T2-UP, T3-UP, T4-UP IN AREA OF RAMP NO SUBSTITUTE PATTERN, T2, T3 & T4 IN UNPOLISHED (UP) ONLY.
- WALL FINISH:**
- WS T-5: WAINSCOT TILE BASE @ CROSSVILLE LAMINAM; I NATURAL/CREMA MARFIL.3.0 W/ SCHLUETER CAP #80, UNDER WINDOWS CUT TO FIT. REF DETAILS @ 4.03
  - T-5: "WAINSCOT ALTERNATE, (PRICE SEPARATELY); TILE, EMPIRE ( THROUGH-BODY PORCELAIN THAT MATCHES EXISTING WAINSCOT TILE IN OTHER AREAS, USING: EMPIRE CORSICAN CREAM POLISHED/PO) 12" X 24" RUN HORIZONTALLY, WITH SCHLUETER CAP #80."
  - RUBBER BASE: 6" STRAIGHT BASE- DARK GRAY REF. SPEC.S
- PAINT:**
- SHERWIN WILLIAMS "SUPER PAINT" - 200 LINE", MATCH BENJAMIN MOORE ( BM) COLORS IN SHERWIN WILLIAMS BRAND PAINT:
  - P-1 LATEX ENAMEL-METAL PAINT- ALL HOLLOW METAL DOORS-INTERIOR= BM #1038 EVERLASTING- SATIN FINISH
  - P-2 LATEX ENAMEL-METAL PAINT-ALL HOLLOW METAL DOOR CASINGS( INTERIOR)= BM #1044 LIGHTHOUSE LANDING- SATIN FINISH
  - P-3 LATEX ACRYLIC - SCRUBBABLE BM# 1038-EVERLASTING- SATIN FINISH-SHERWIN WILLIAMS PRO\_MAR 200 ES( EGGSHELL)
  - P-4 LATEX ACRYLIC, SHERWIN WILLIAMS COLOR: SW#7008-ALABASTER- ANY PAINT NEEDED IN CEILING AREAS, AND BULKHEADS LEADING TO CLG.S
  - P-5 LATEX ENAMEL, SCRUBBABLE, SATIN FINISH, BM# 1044 LIGHTHOUSE LANDING- AS NEEDED ON ANY WOOD TRIM REQUIRING PAINT FINISH.
  - P-6 KIDSZONE: LATEX ACRYLIC-SCRUBBABLE-BM# 2018-50 " MORNING SUNSHINE" - SEMI-GLOSS
- GROUT:** ALL TILE SHALL RECEIVE: CUSTOM BUILDING PRODUCTS- PRISM SURE COLOR GROUT COLOR: #09 "NATURAL GRAY".

PLAN NORTH



**GATES 7-10 AREA  
FLOOR PLAN- FINISHES**  
SCALE: 3/32" = 1'-0"

**Demolition Standard Notes**

1. The demo and new work for this project is to be phased. Refer to the Architectural drawings for the project phasing and additional notes and requirements regarding demolition.
2. All structural work requiring demolition shall be coordinated with the Structural Engineer/Threshold Inspector prior to beginning any demolition.
3. All building systems work requiring demolition shall be coordinated with the Airport Operations and the Airport Engineer prior to beginning any demolition.
4. All new work is to be completed and inspected by the local Authority Having Jurisdiction (AHJ) with-in each phase prior to being turned over to the Airport for public occupancy.



ST. PETE - CLEARWATER INTERNATIONAL AIRPORT

**Michael Baker INTERNATIONAL**

INTERNATIONAL  
MICHAEL BAKER INTERNATIONAL, INC.  
5020 WEST LINEBAUGH AVE., SUITE 240  
TAMPA, FL 33624  
PHONE 813-889-3892 • FAX 813-889-3893  
FLORIDA LICENSE # AA 00003054

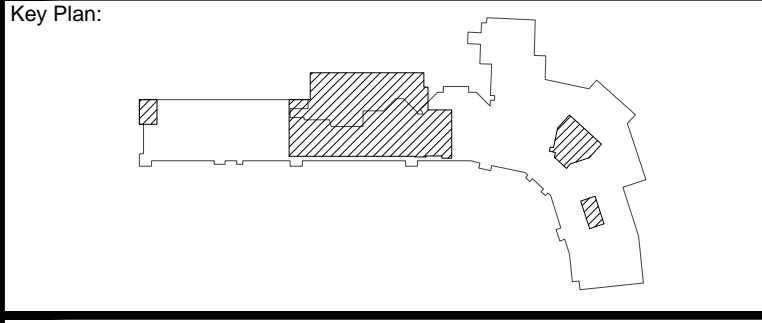

**ISSUED FOR BIDDING ONLY**

**REVISIONS**

No.	Description	Date	By

Project Name: **TERMINAL AREA IMPROVEMENTS PHASE III GATES 7-10 TERMINAL ADDITION**

Drawing Name: **Floor Plan- Ground Level Gate 7-10**

Project Number: #140743 Division: Architecture

Date: SEPTEMBER 30, 2015

Drawing Number: **INT 1.01**